

2010

JAMES A. CIANCY
N.J.L.S. Lic. No. 33998
TOWNSHIP ENGINEER
CIANCY & ASSOCIATES, INC.
901 ASPBURY AVENUE
NATIONAL PARK, NJ 08063

COUNTY OF GLOUCESTER
NEW JERSEY

IN THE

TOWNSHIP
OF
GREENWICH

OF THE

ASSESSMENT MAP

TAX

NO.	DATE	NAME
1	1-12-88	CHARLES F. HEMINGTON, 23524
2	3-25-89	CHARLES F. HEMINGTON, 23524
3	12-30-83	CHARLES F. HEMINGTON, 23524
4	8-4-80	CHARLES F. HEMINGTON, 23524
5	4-12-70	CHARLES F. HEMINGTON, 23524
6	1-18-62	CHARLES F. HEMINGTON, 23524
7	1-26-64	CHARLES F. HEMINGTON, 23524
8	1-17-62	CHARLES F. HEMINGTON, 23524
9	2-7-63	CHARLES F. HEMINGTON, 23524
10	3-23-67	CHARLES F. HEMINGTON, 23524
11	5-22-10	JAMES A. CLANCY, 34830

REVISIONS

8
 DETAIL SHEET NUMBER
 8
 BLOCK NUMBER
 SHEET LIMIT

LEGEND

NO.	DATE	NAME
1	1-12-88	CHARLES F. HEMINGTON, 23524
2	3-25-89	CHARLES F. HEMINGTON, 23524
3	12-30-83	CHARLES F. HEMINGTON, 23524
4	8-4-80	CHARLES F. HEMINGTON, 23524
5	4-12-70	CHARLES F. HEMINGTON, 23524
6	1-18-62	CHARLES F. HEMINGTON, 23524
7	1-26-64	CHARLES F. HEMINGTON, 23524
8	1-17-62	CHARLES F. HEMINGTON, 23524
9	2-7-63	CHARLES F. HEMINGTON, 23524
10	3-23-67	CHARLES F. HEMINGTON, 23524
11	5-22-10	JAMES A. CLANCY, 34830

THIS MAP SURRENDERED THE TAX MAP DATED OCT. 1940.
 THE AREA BOUNDARIES AND DISCREPANCY SHOWN ON THIS MAP ARE DERIVED FROM ORIGINAL SURVEYS. THE TAX MAP ARE CORRECTED FROM ORIGINAL SURVEYS, AND RECORDED PLANS, MAPS, DEEDS, AND WILLS AND ARE TO BE USED FOR ASSIGNMENT PURPOSES ONLY.

I HEREBY CERTIFY THAT THIS MAP AND THE SURVEY HAS BEEN MADE UNDER AN INDEPENDENT SUPERVISION, AND COMPLIED WITH THE LAWS OF THE STATE OF NEW JERSEY.

NEW JERSEY DEPARTMENT OF TREASURY
 DIVISION OF TAXATION
 BUREAU OF TAXATION
 PHILADELPHIA, PENNSYLVANIA
 OCT. 1, 1988
 SCALE 1"=800'

TAX ASSESSMENT MAP
 GREENWICH TOWNSHIP
 SLOUGESTER COUNTY, N. J.
 OCT. 1988
 EARL R. DAVIS
 TOWNSHIP ENGINEER
 WOODBURY, NEW JERSEY

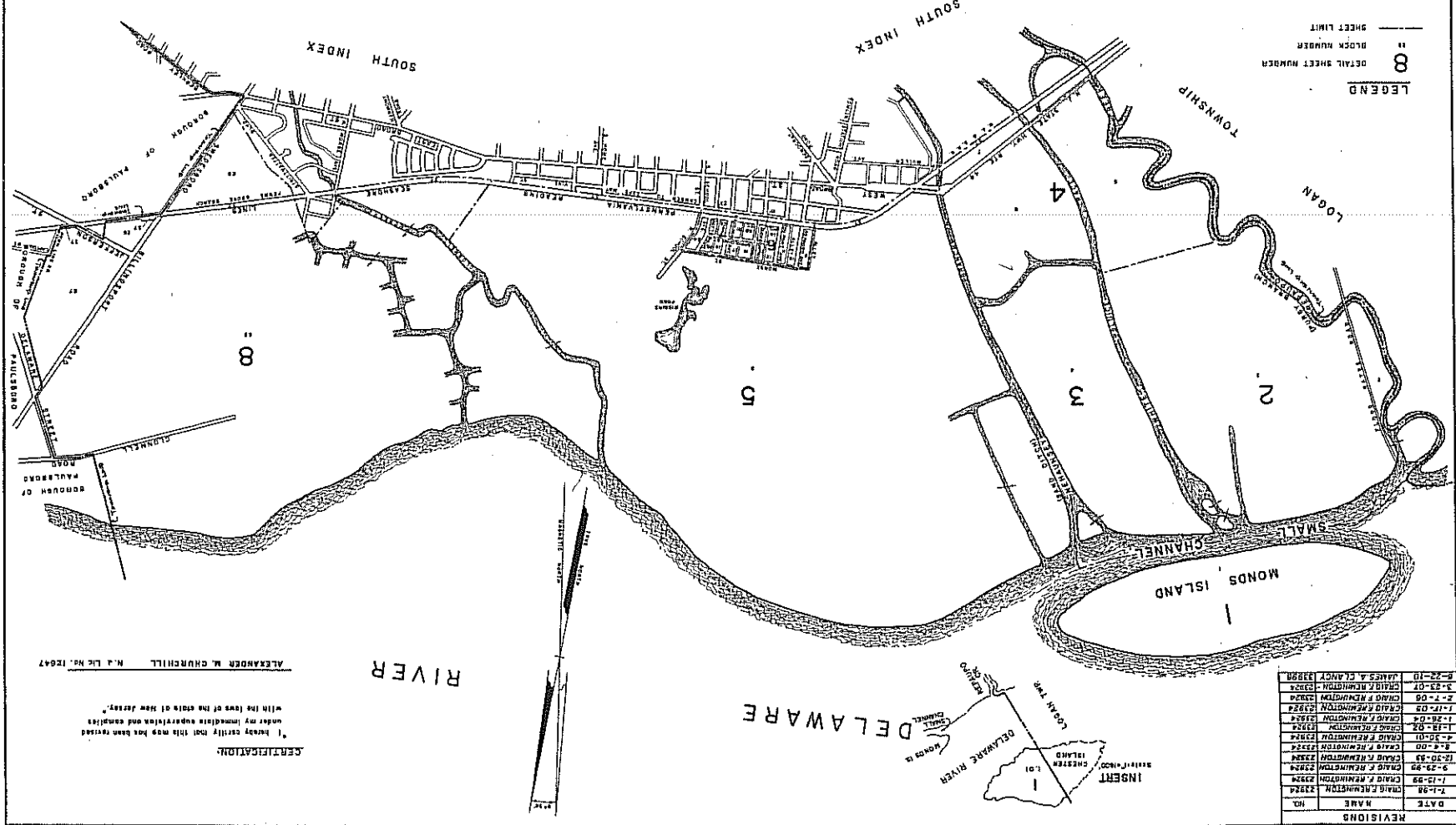

CERTIFICATION:
 I hereby certify that this map has been prepared under my immediate supervision and completed with the laws of the State of New Jersey.
 ALEXANDER M. CHURCHILL, N. J. Lic. No. 12047

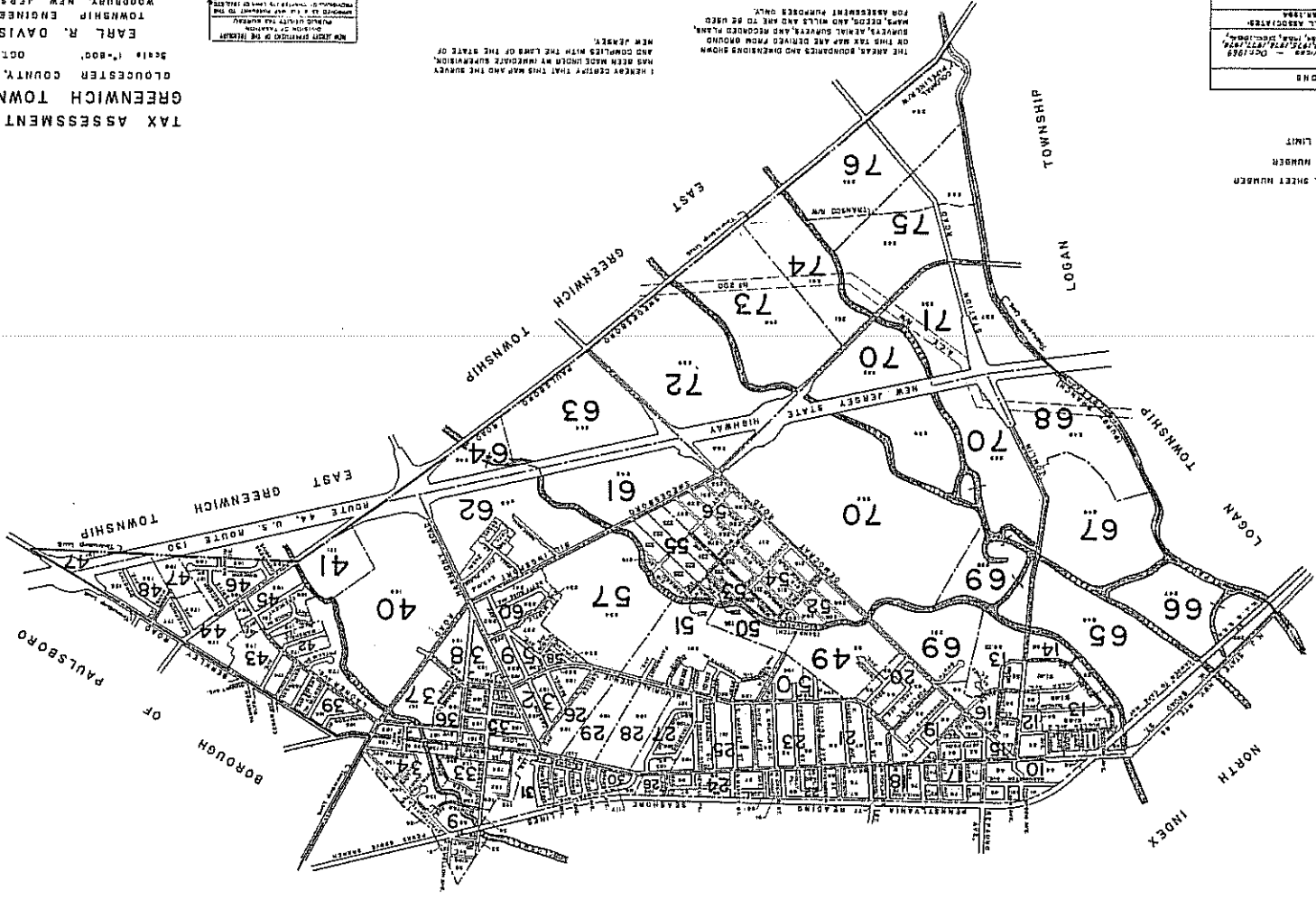

LEGEND
 18 DETAIL SHEET NUMBER
 BLOCK NUMBER
 SHEET LIMIT

REVISIONS

CONTRACTING ENGINEER SERVICES - Oct. 1989
1991 REVISIONS
1992 REVISIONS
1993 REVISIONS
1994 REVISIONS
1995 REVISIONS
1996 REVISIONS
1997 REVISIONS
1998 REVISIONS
1999 REVISIONS
2000 REVISIONS
2001 REVISIONS
2002 REVISIONS
2003 REVISIONS
2004 REVISIONS
2005 REVISIONS
2006 REVISIONS
2007 REVISIONS
2008 REVISIONS
2009 REVISIONS
2010 REVISIONS
2011 REVISIONS
2012 REVISIONS
2013 REVISIONS
2014 REVISIONS
2015 REVISIONS
2016 REVISIONS
2017 REVISIONS
2018 REVISIONS
2019 REVISIONS
2020 REVISIONS
2021 REVISIONS
2022 REVISIONS
2023 REVISIONS
2024 REVISIONS
2025 REVISIONS

THIS TAX MAP SUPERSEDES THE TAX MAP
 DATED OCT 1940.
 THE AREAS, BOUNDARIES AND DIMENSIONS SHOWN
 ON THIS TAX MAP ARE DERIVED FROM GROUND
 SURVEYS, AERIAL SURVEYS AND RECORDED PLANS,
 MAPS, RECORDS, AND FILES AND ARE TO BE USED
 FOR ASSESSMENT PURPOSES ONLY.

I HEREBY CERTIFY THAT THIS MAP AND THE SURVEY
 HAS BEEN MADE IN ACCORDANCE WITH THE ACTS OF
 NEW JERSEY.

EARL R. DAVIS P.E. N.J. N.E. No. 1943

NO PART OF THIS MAP OR THE INFORMATION
 CONTAINED HEREIN IS TO BE USED
 FOR ANY OTHER PURPOSE THAN THAT
 SPECIFICALLY STATED HEREON.

TAX ASSESSMENT MAP
 GREENWICH TOWNSHIP
 GLOUCESTER COUNTY, N. J.
 OCT 1908
 EARL R. DAVIS
 TOWNSHIP ENGINEER
 WOODBURY, NEW JERSEY

TO SHOW CONDITIONS AS OF DATE

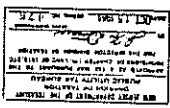

TAX ASSESSMENT MAP
GREENWICH TOWNSHIP
GLoucester County, N. J.
Scale 1"=200' OCT. 1988
EARL R. DAVIS
TOWNSHIP ENGINEER
WOODBURY, NEW JERSEY

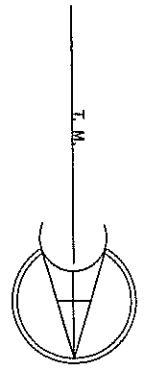
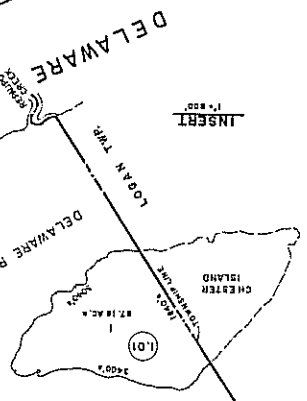
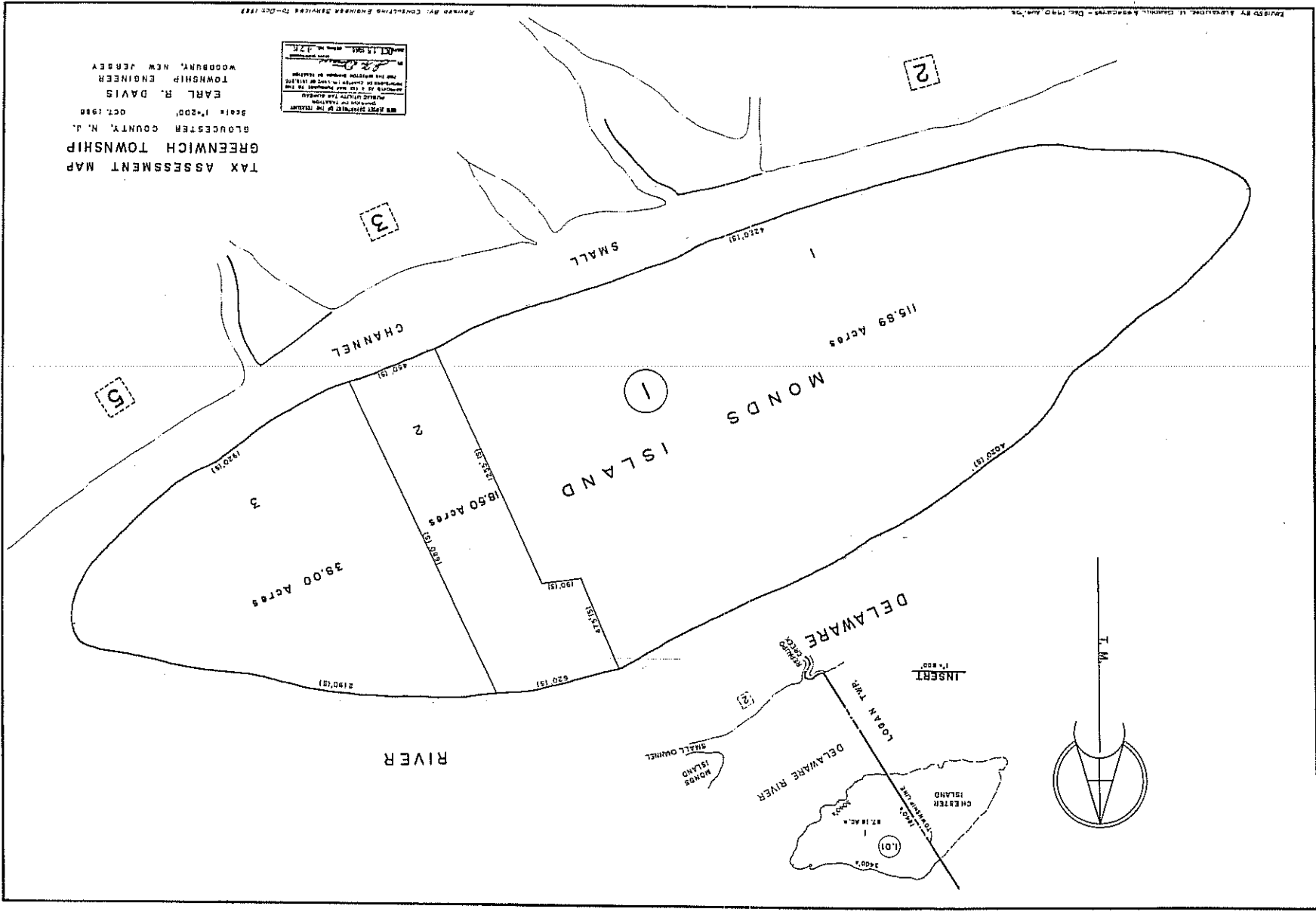

2

3

5

1

MONNDS ISLAND

SMALL CHANNEL

CHANNEL

RIVER

DELAWARE

DELAWARE RIVER

INSERT

LOOK N THE

CHESTER ISLAND

TOWNSHIP

87.18 AC.

1.01

2400'

2

38.00 Acres

18.50 Acres

115.89 Acres

1820'(S)

450'(N)

1335'(S)

190'(N)

2715'(S)

620'(S)

4210'(N)

4020'(N)

2190'(N)

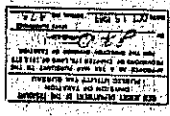

TAX ASSESSMENT MAP
 GREENWICH TOWNSHIP
 GLOUCESTER COUNTY, N. J.
 SCALE: 1"=500'
 OCT. 1968
 EARL R. DAVIS
 TOWNSHIP ENGINEER
 WOODBURY, NEW JERSEY

LOGAN TOWNSHIP

LOGAN TOWNSHIP

NOTE:
 BLOCK 3, LOT 4 IS ELIMATED.

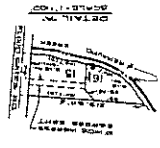
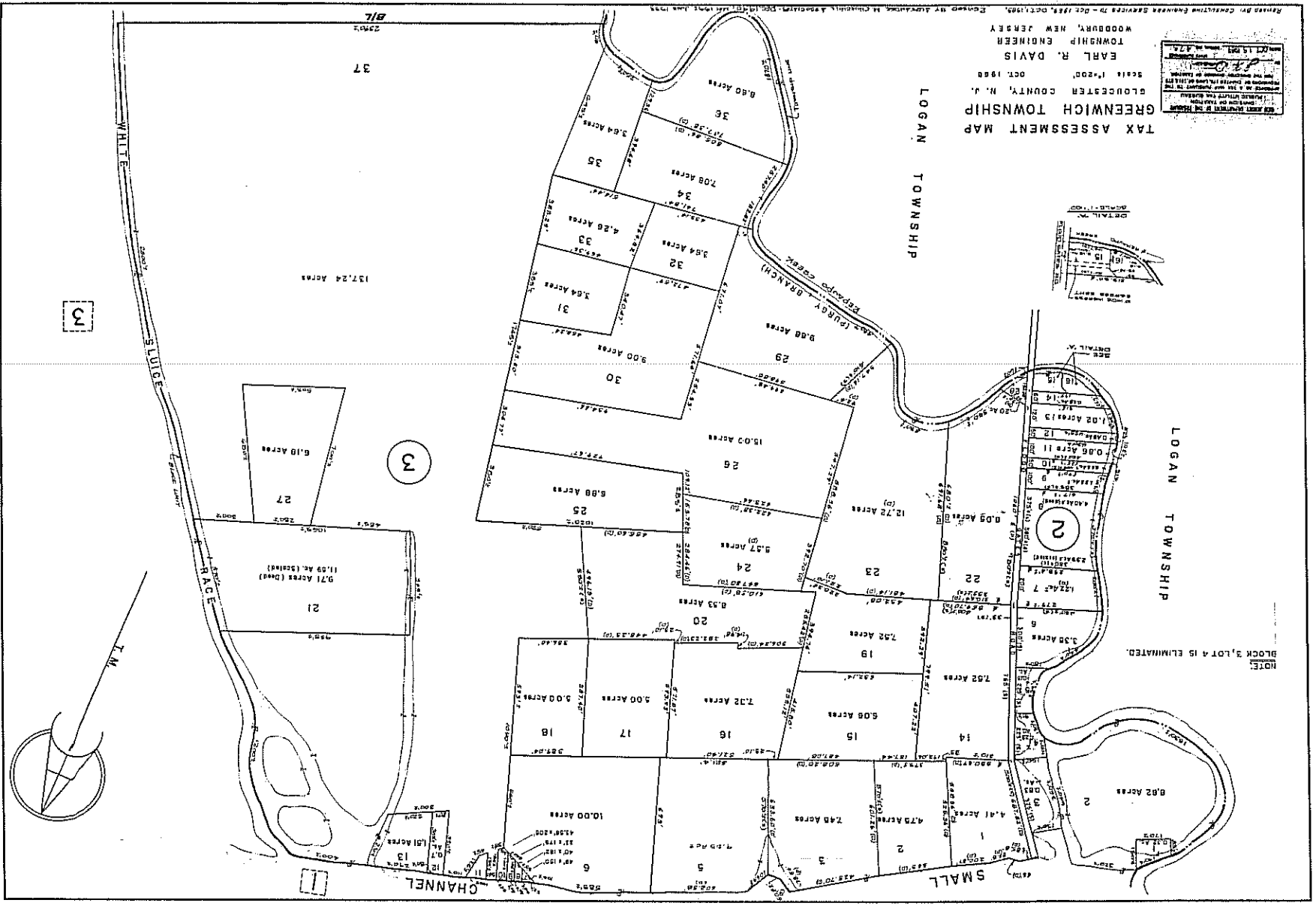

4

B/L

37

3

3

2

2

2

Revised by: CONSULTING ENGINEERS SERVICES, INC. - OCT. 1983

TAX ASSESSMENT MAP
GREENWICH TOWNSHIP
GLOUCESTER COUNTY, N. J.
OCT. 1983
EARL R. DAVIS
TOWNSHIP ENGINEER
WOODBURY, NEW JERSEY

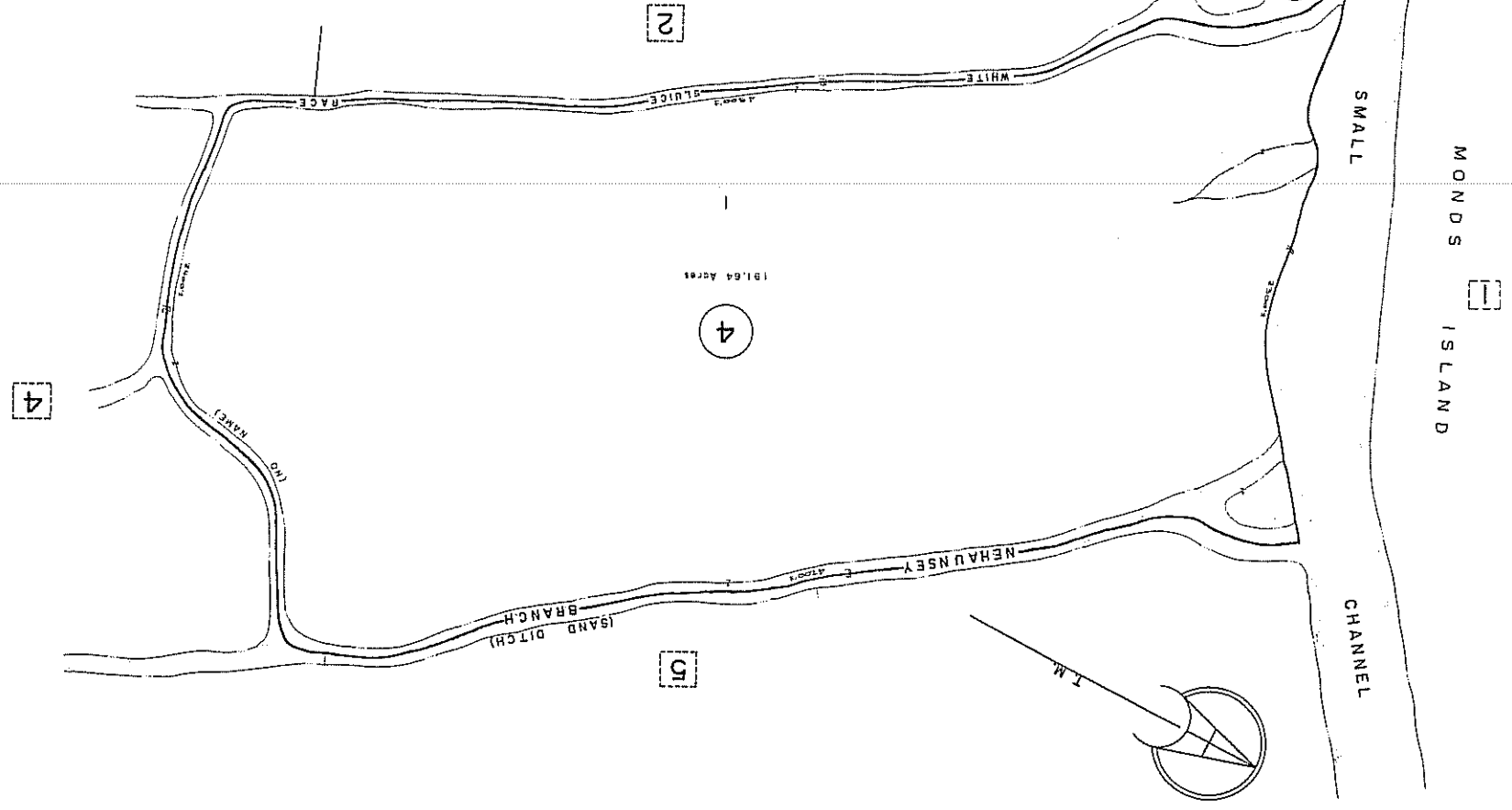
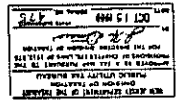

Revised by: CONSULTING ENGINEERS SERVICES, INC. - OCT. 1983

65

66

7

6

5

51

3

2

TAX ASSESSMENT MAP

GREENWICH TOWNSHIP
GLOUCESTER COUNTY, N. J.

SCALE 1"=200'
OCT. 1988

EARL R. DAVIS
TOWNSHIP ENGINEER
WOODBURY, NEW JERSEY

REVISIONS BY ALVARO M. GONZALEZ, ASSOCIATE - DEC. 1990
CADDEN TO CAPE MAY
PENNSYLVANIA

SEASHORE
READING
H. J. STATE HIGHWAY ROUTE 44

WEST
BROAD
STREET

BRANCH
CREEK

LOGAN TOWNSHIP

REPAPO

WHITE SLIVER

NEHAUNSEY

GAND BRANCH DITCH

THO NAME

ROAD

TRAIL

3.33 ACRES

0.32 ACRES

111.95 ACRES

100.00 ACRES

115.15 ACRES

3.00 ACRES

4.00 ACRES

5.00 ACRES

5.00 ACRES

5.00 ACRES

5.00 ACRES

5.00 ACRES

5.00 ACRES

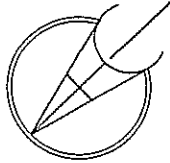
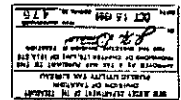

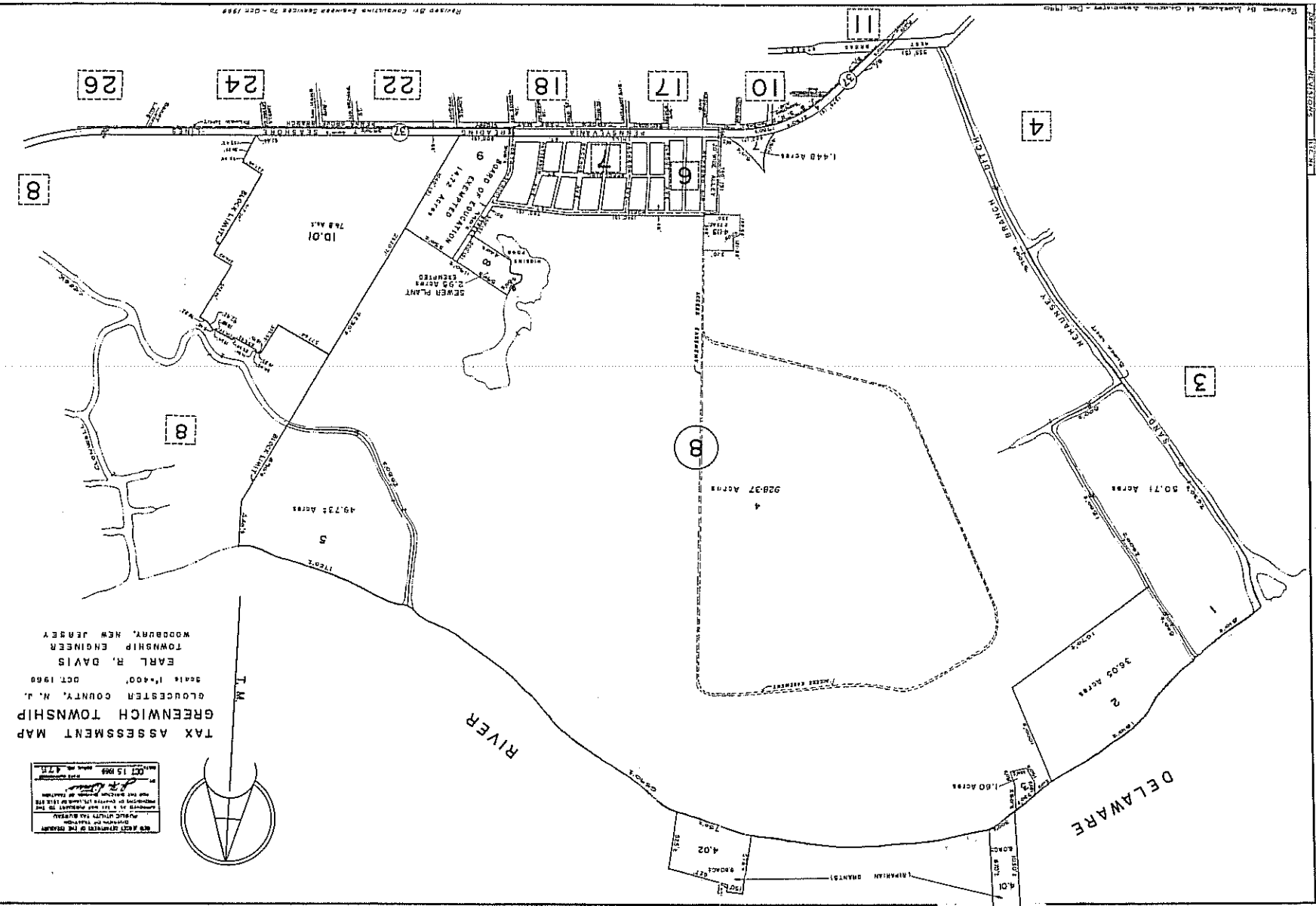

TAX ASSESSMENT MAP
 GREENWICH TOWNSHIP
 GLOUCESTER COUNTY, N. J.
 EARL R. DAVIS
 TOWNSHIP ENGINEER
 WOODBURY, NEW JERSEY
 SCALE: 1"=400'
 OCT. 1968

THIS MAP IS A REVISION OF THE PREVIOUS
 MAPS OF THIS TOWNSHIP.
 ALL CHANGES ARE INDICATED BY
 A SHADING OR A LINE.
 THE DATE OF THE PREVIOUS MAP IS
 OCT. 15, 1968.
 THE SCALE OF THIS MAP IS
 1"=400'.

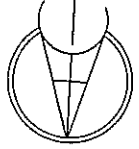

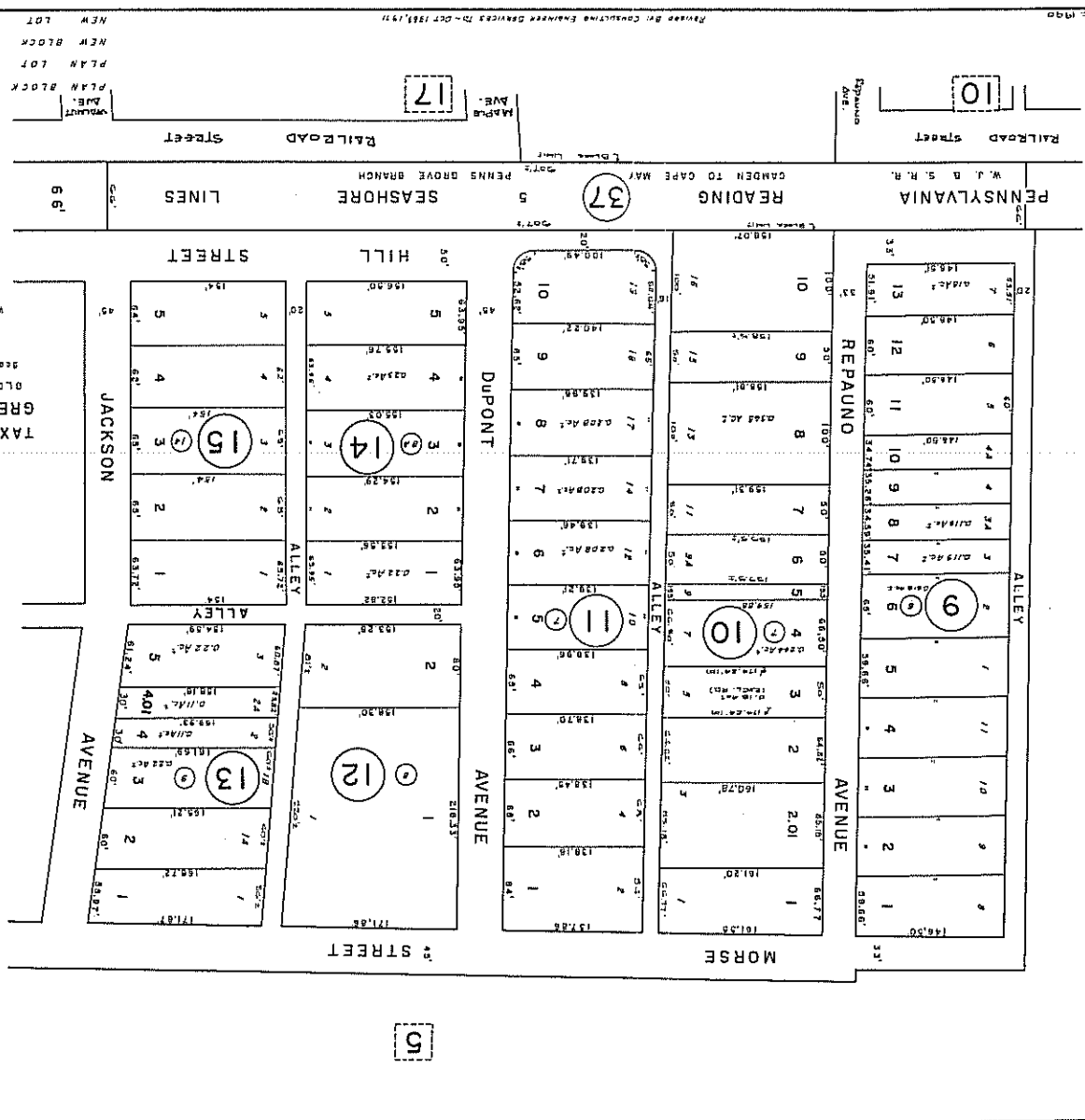

SEE ALSO ORDINANCE IN THE TOWNSHIP OF GREENWICH, NEW JERSEY, PASADENA, CALIF. 1940

THIS MAP IS A REASSESSMENT OF THE TAXABLE PROPERTY IN THE TOWNSHIP OF GREENWICH, NEW JERSEY, PASADENA, CALIF. 1940, AND THE REASSESSMENT IS SUBJECT TO THE APPROVAL OF THE BOARD OF TAXATION OF THE TOWNSHIP OF GREENWICH, NEW JERSEY, PASADENA, CALIF. 1940.

DATE: OCT. 1951

FILE NO. 476

TAX ASSESSMENT MAP
GREENWICH TOWNSHIP
 GLoucester County, N. J.
 EARL R. DAVIS
 TOWNSHIP ENGINEER
 WOODBURY, NEW JERSEY
 OCT. 1950

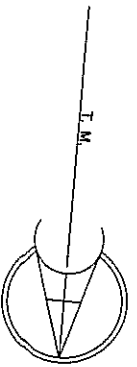

LEGEND

PLAN BLOCK NUMBERS SHOWN (14)

PLAN LOT NUMBERS SHOWN (15)

NEW BLOCK NUMBERS SHOWN (16)

NEW LOT NUMBERS SHOWN (17)

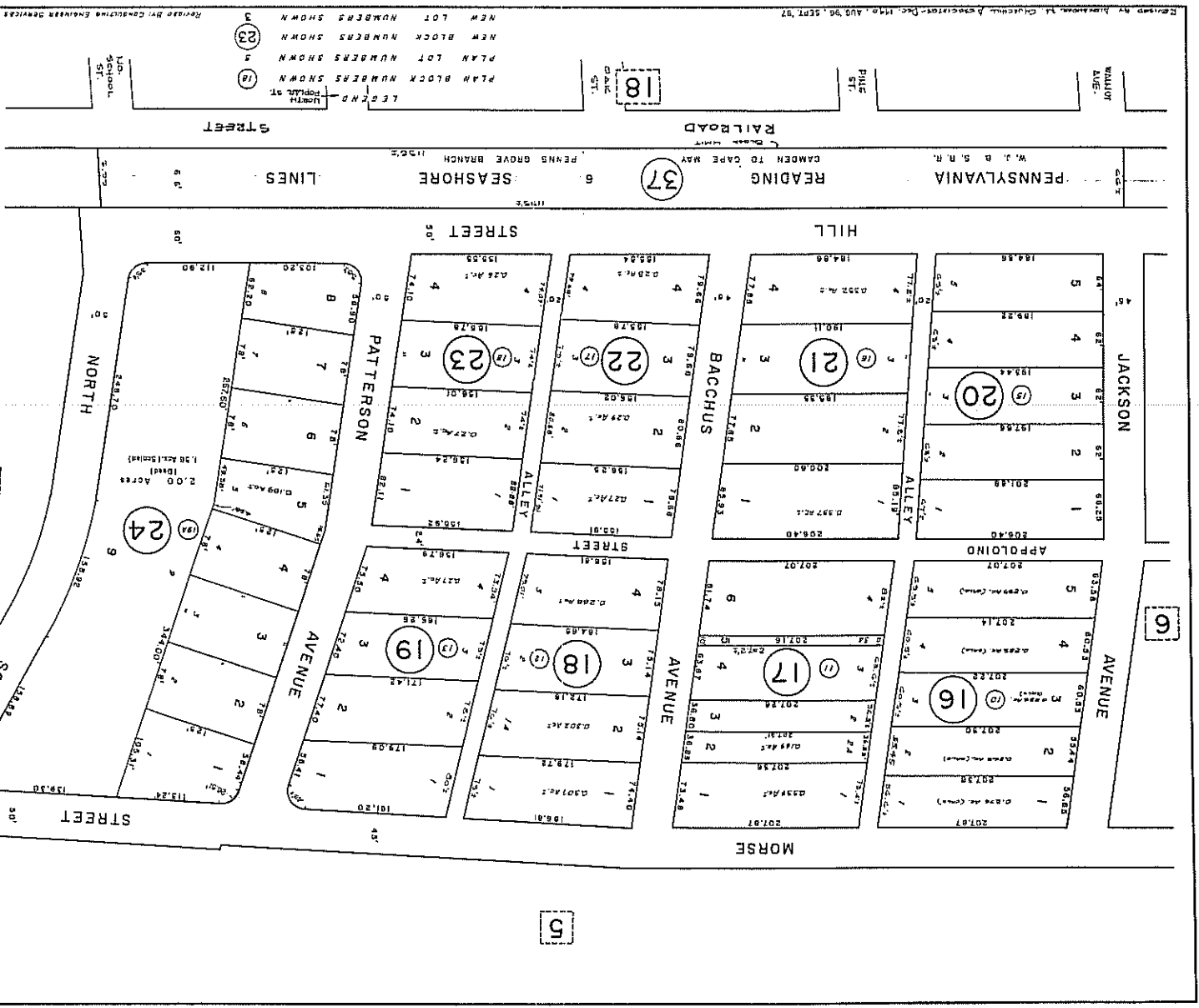

TAX ASSESSMENT MAP
 GREENWICH TOWNSHIP
 GLOUCESTER COUNTY, N. J.
 EARL R. DAVIS
 TOWNSHIP ENGINEER
 WOODBURN, NEW JERSEY
 OCT 1988
 Scale 1"=50'

ALL APPLICABLE TAXES
 AND OTHER CHARGES TO BE PAID
 TO THE TAX COLLECTOR
 ON OR BEFORE THE DATE
 SPECIFIED THEREON
 TO THE TAX COLLECTOR
 OF THE TOWNSHIP OF GREENWICH
 COUNTY OF GLOUCESTER
 NEW JERSEY
 OCT 15 1988

Revised by Planning & Consulting Engineers Services to - Oct 1988

PLAN BLOCK NUMBERS SHOWN
 18
 PLAN LOT NUMBERS SHOWN
 5
 NEW BLOCK NUMBERS SHOWN
 23
 NEW LOT NUMBERS SHOWN
 3

SHEET NO. 1
 DATE: OCT 1988
 DRAWN BY: EARL R. DAVIS
 CHECKED BY: EARL R. DAVIS
 SCALE: 1" = 100'
 TOWN: GREENWICH
 COUNTY: GLoucester

TAX ASSESSMENT MAP
 GREENWICH TOWNSHIP
 GLoucester COUNTY, N. J.
 EARL R. DAVIS
 TOWNSHIP ENGINEER
 WOODBURY, NEW JERSEY
 OCT 1988
 SCALE: 1" = 100'

ALL AREA SHOWN ON THIS MAP
 WAS SURVEYED BY THE ENGINEER
 EARL R. DAVIS
 OCT 15 1988
 AND THE AREA IS SHOWN AS SHOWN
 ON THIS MAP IS THE PROPERTY OF
 THE TOWNSHIP ENGINEER
 EARL R. DAVIS
 OCT 15 1988

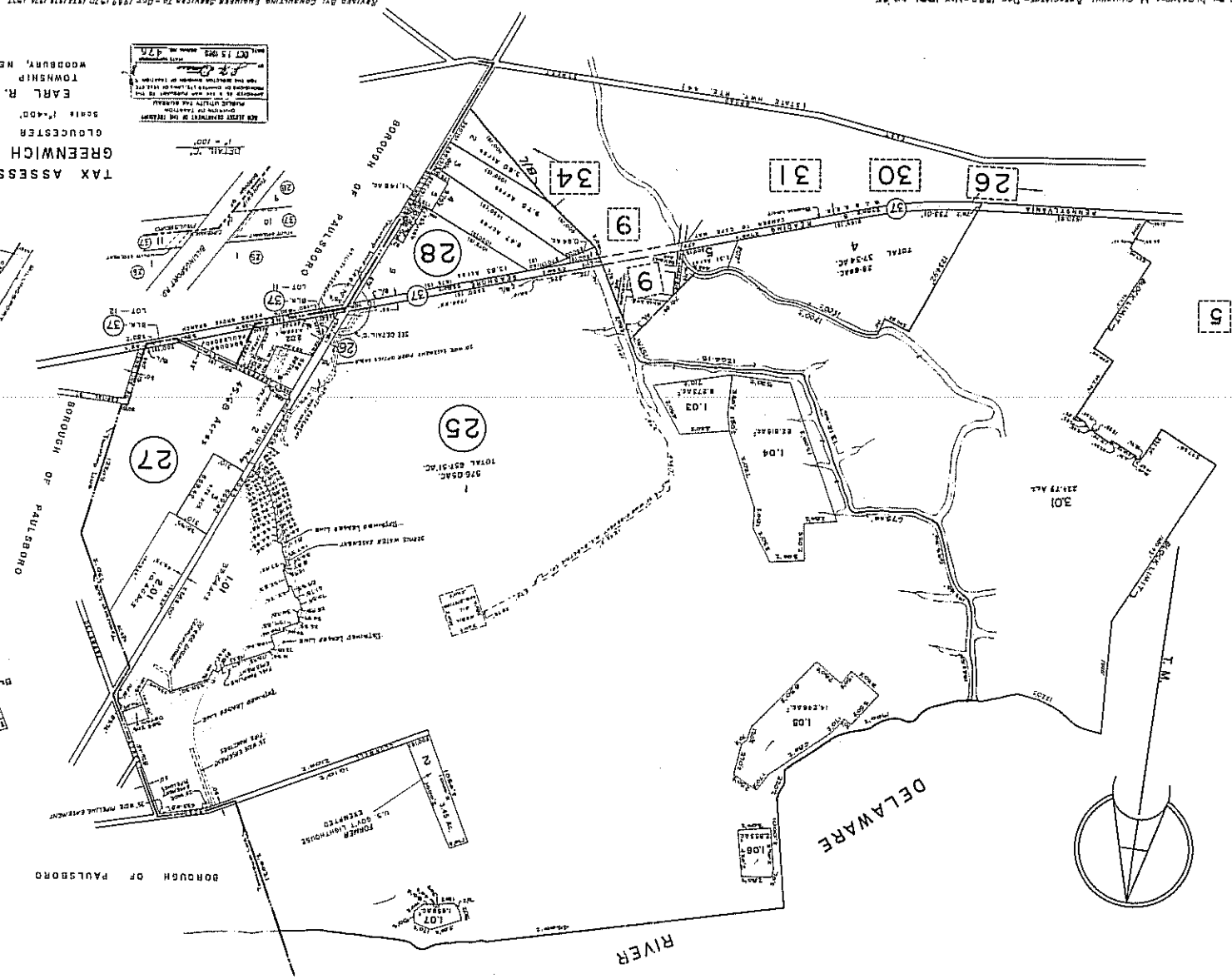
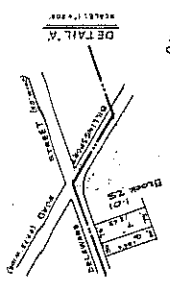
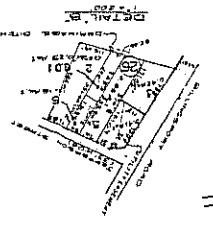

Approved by Gloucester County Board of Supervisors on Dec 17, 1988
 Approved by Gloucester County Board of Supervisors on Dec 17, 1988

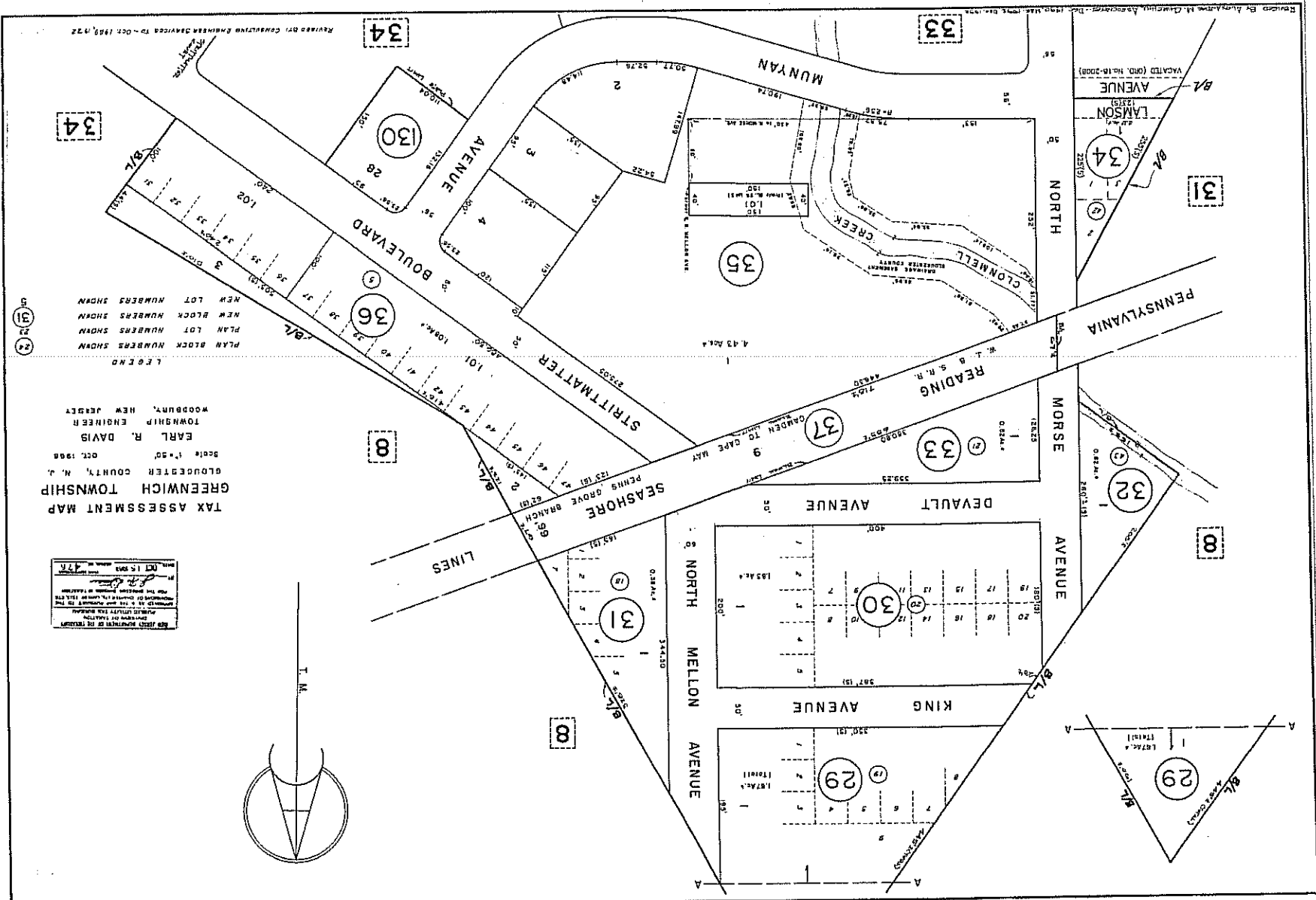

FOR THE PURPOSES OF THIS MAP, THE TOWNSHIP ENGINEER HAS ACCEPTED THE DATA FURNISHED BY THE TAXPAYER AS TO THE LOCATION AND AREA OF THE LOTS AND BLOCKS SHOWN ON THIS MAP. THE TOWNSHIP ENGINEER HAS NOT CONDUCTED A SURVEY OF THE LOTS AND BLOCKS SHOWN ON THIS MAP.

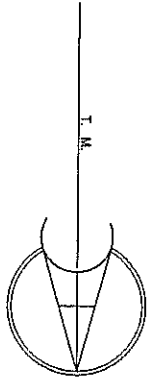

REV BY AM CUNNEILL AS200 TO OCT 1989, DEC 1990, MAY 1991, MAY 95, DEC 19, DEPT 97
 Revised By: CONSULTING ENGINEERS SERVICES INC - OCT 1987, 1975, DEC 76

EARL R. DAVIS
 TOWNSHIP ENGINEER
 WOODBURY, NEW JERSEY
 OCT 1988
 478

LEGEND
 PLAN BLOCK NUMBERS SHOWN (114)
 PLAN LOT NUMBERS SHOWN (23)
 NEW BLOCK NUMBERS SHOWN (41)
 NEW LOT NUMBERS SHOWN (3)

TAX ASSESSMENT MAP
 GREENWICH TOWNSHIP
 BLOUCESTER COUNTY, N. J.
 Scale: 1"=50'
 OCT 1988

15

12

11

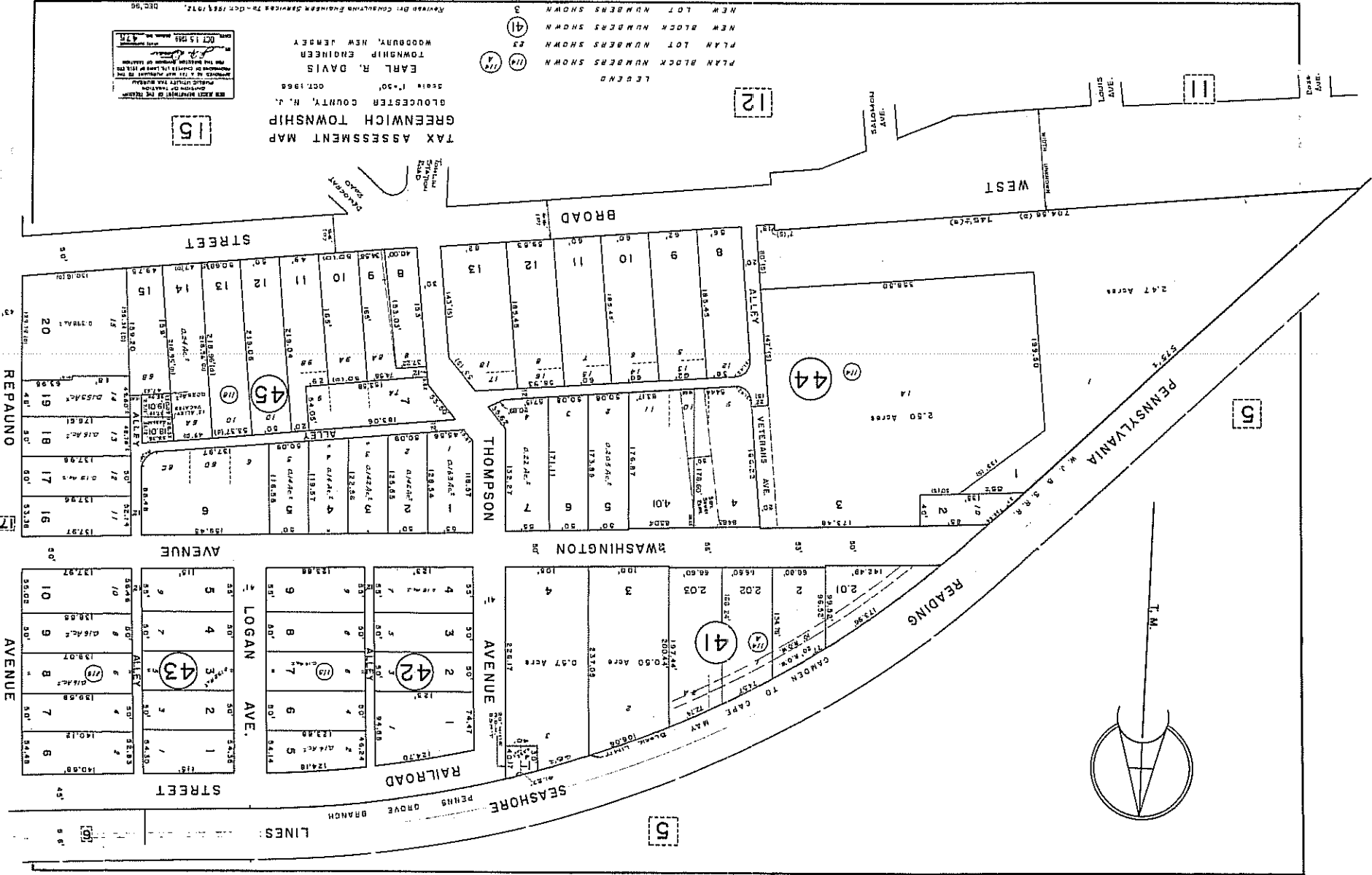

5

5

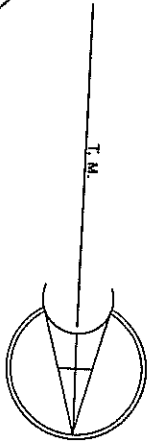

LINES

TAX ASSESSMENT MAP
 GREENWICH TOWNSHIP
 GLOUCESTER COUNTY, N. J.
 EARL R. DAVIS
 TOWNSHIP ENGINEER
 WOODBURY, NEW JERSEY
 PLAN LOT NUMBERS SHOWN 25
 NEW LOT NUMBERS SHOWN 5
 PLAN BLOCK NUMBERS UNKNOWN

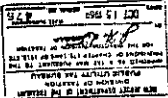

LEGEND

Scale: 1" = 50'
 OCT. 1988

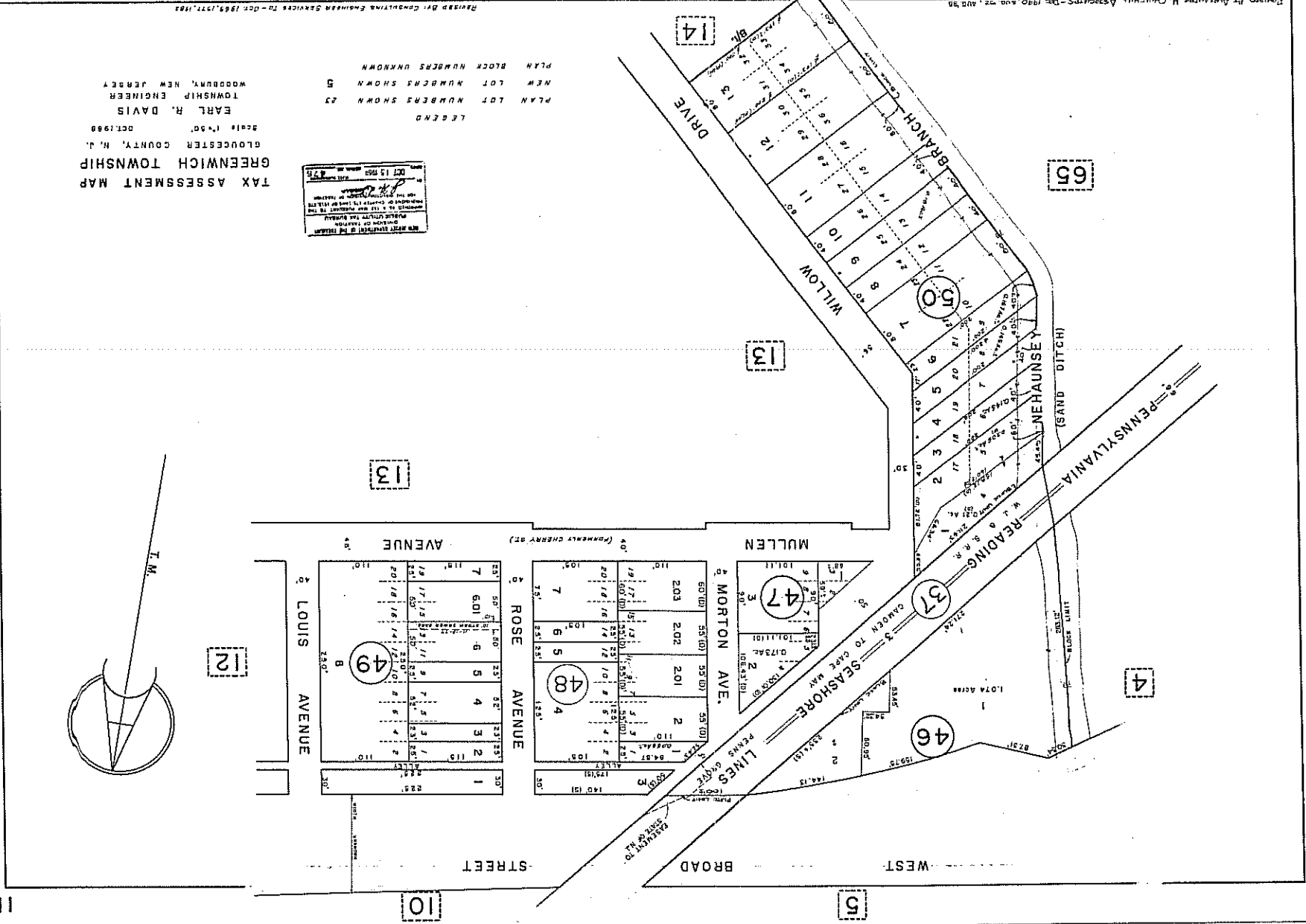
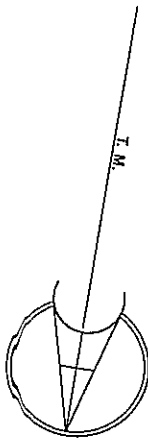

MULLEN

3	203	202	201	2	110
7	105	105	105	105	105

ROSE AVENUE

1	2	3	4	5	6	7
110	110	110	110	110	110	110

12

13

13

14

65

4

46

37

47

5

10

PLAN LOT NUMBERS SHOWN 20
 NEW LOT NUMBERS SHOWN 2
 PLAN BLOCK NUMBERS UNKNOWN

LEGEND

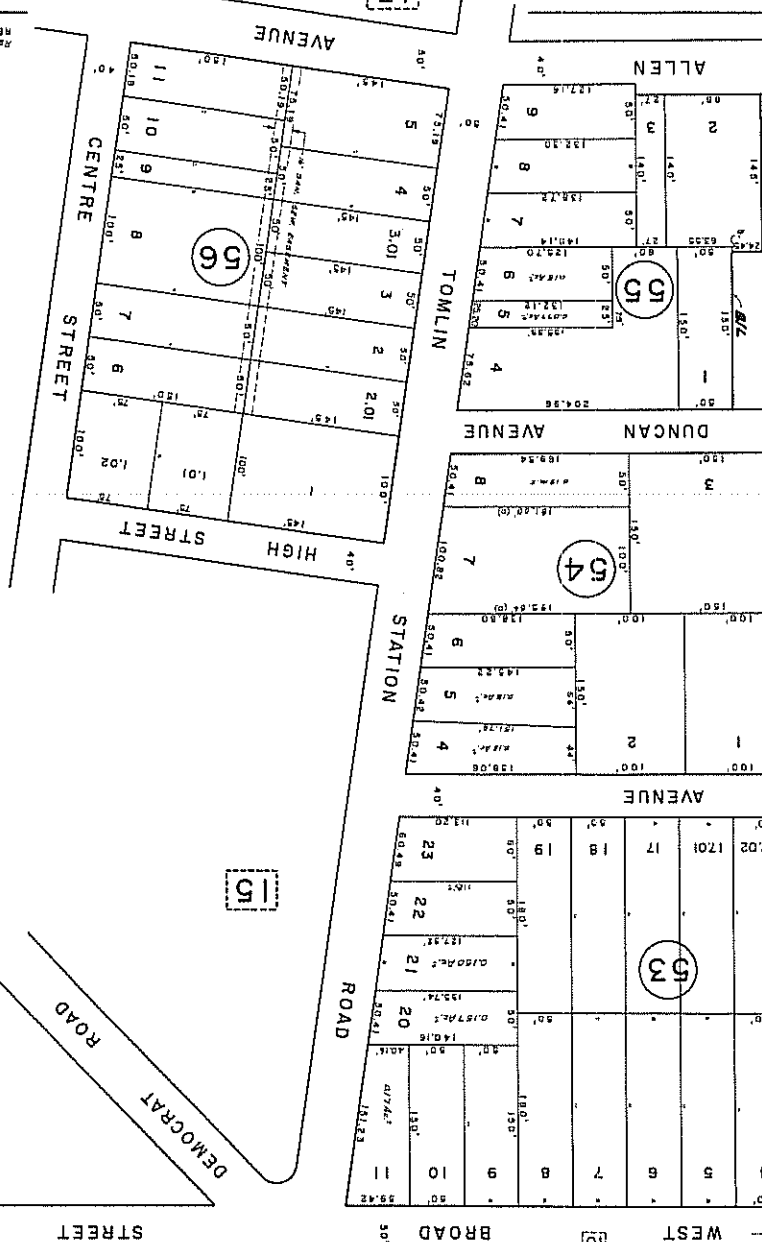
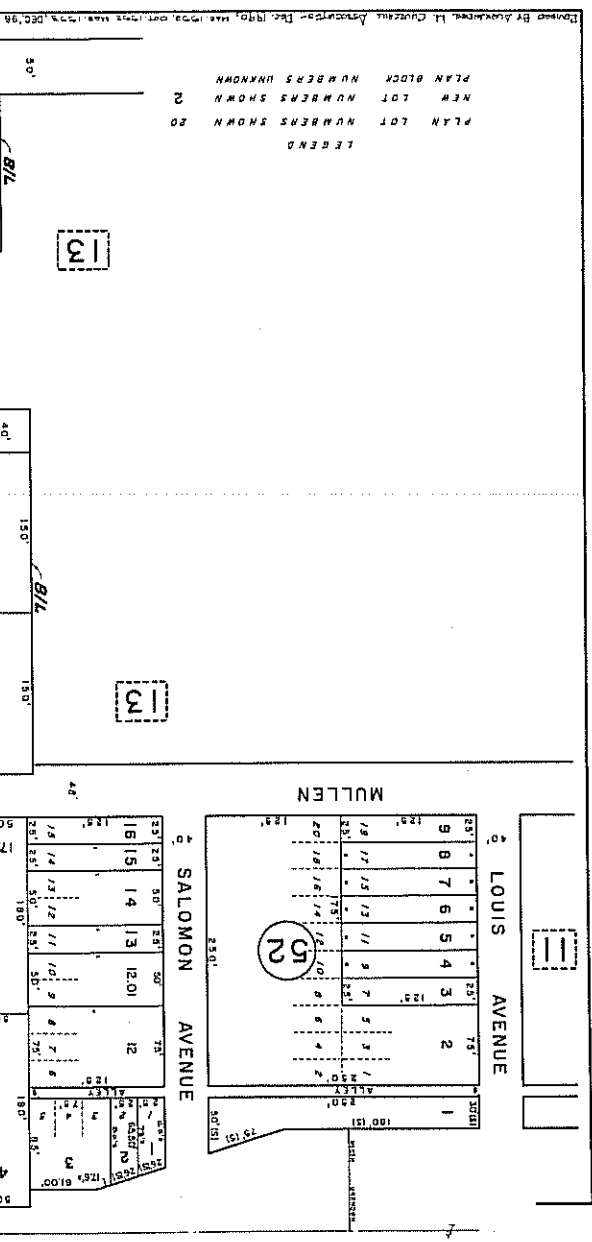

TAX ASSESSMENT MAP
 GREENWICH TOWNSHIP
 GLOUCESTER COUNTY, N. J.
 EARL R. DAVIS
 TOWNSHIP ENGINEER
 WOODBURY, NEW JERSEY
 OCT 1988

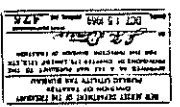

REVISED BY: CONSULTING ENGINEER DRAWING TO OCT. 1988, ERL: HPH/MLK/1587
 REV BY: A.M. CHURCHILL ASSOC. TO OCT. 1985, ERL: HPH/MLK/1587

TAX ASSESSMENT MAP
GREENWICH TOWNSHIP
GLoucester County, N. J.

EARL R. DAVIS
TOWNSHIP ENGINEER
WOODBURY, NEW JERSEY
DATE: OCT. 1968

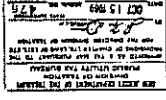

Revised by Consulting Engineer Services, Inc. Oct. 1969, 1974, 1976, 1983, 1988, 1994
Revised by Anderson, H. Chiswick, Associates - Dec 1970, Jan 1972, Jan 1973, Dec 1978, April 1981, Aug. 1982, August 87

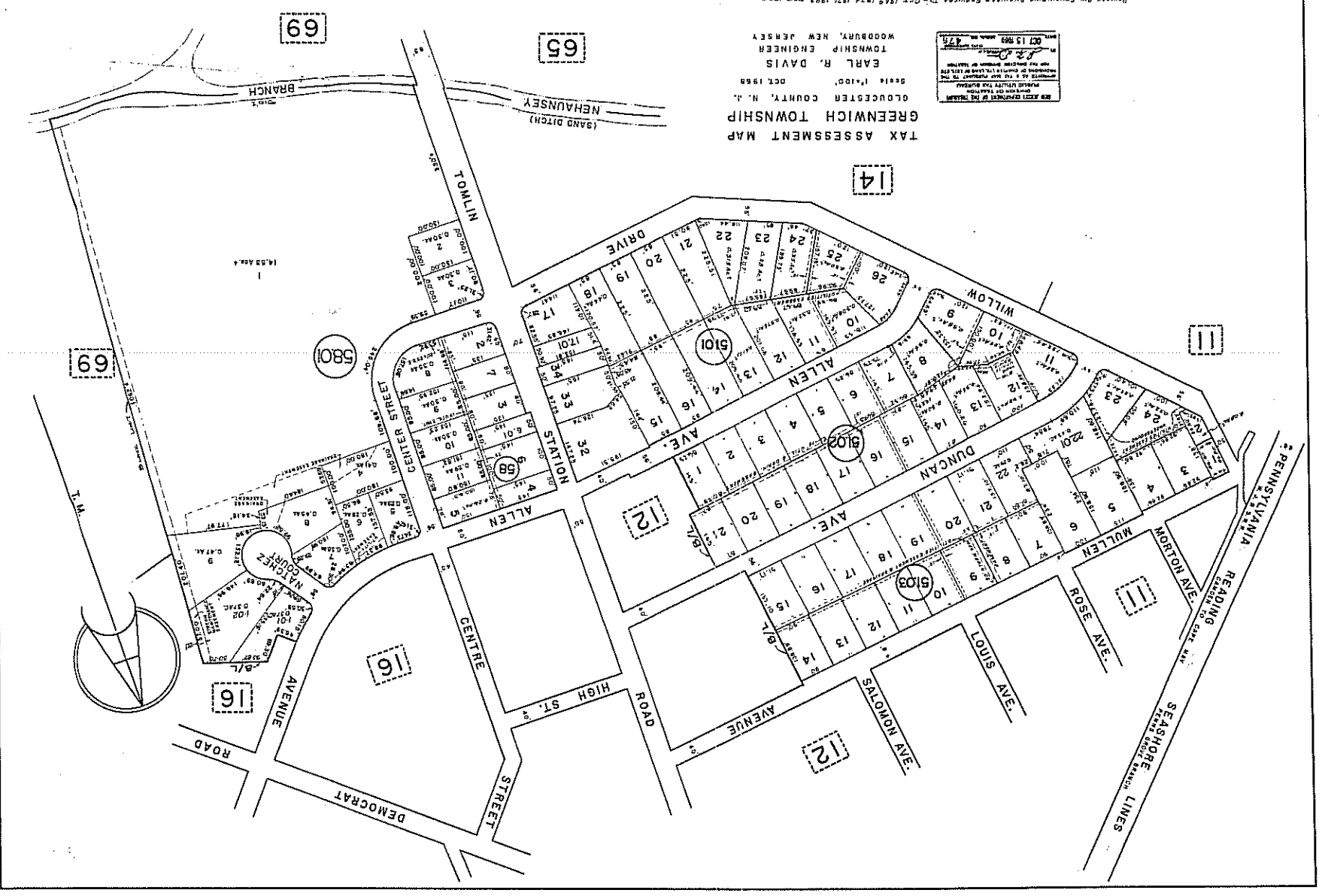

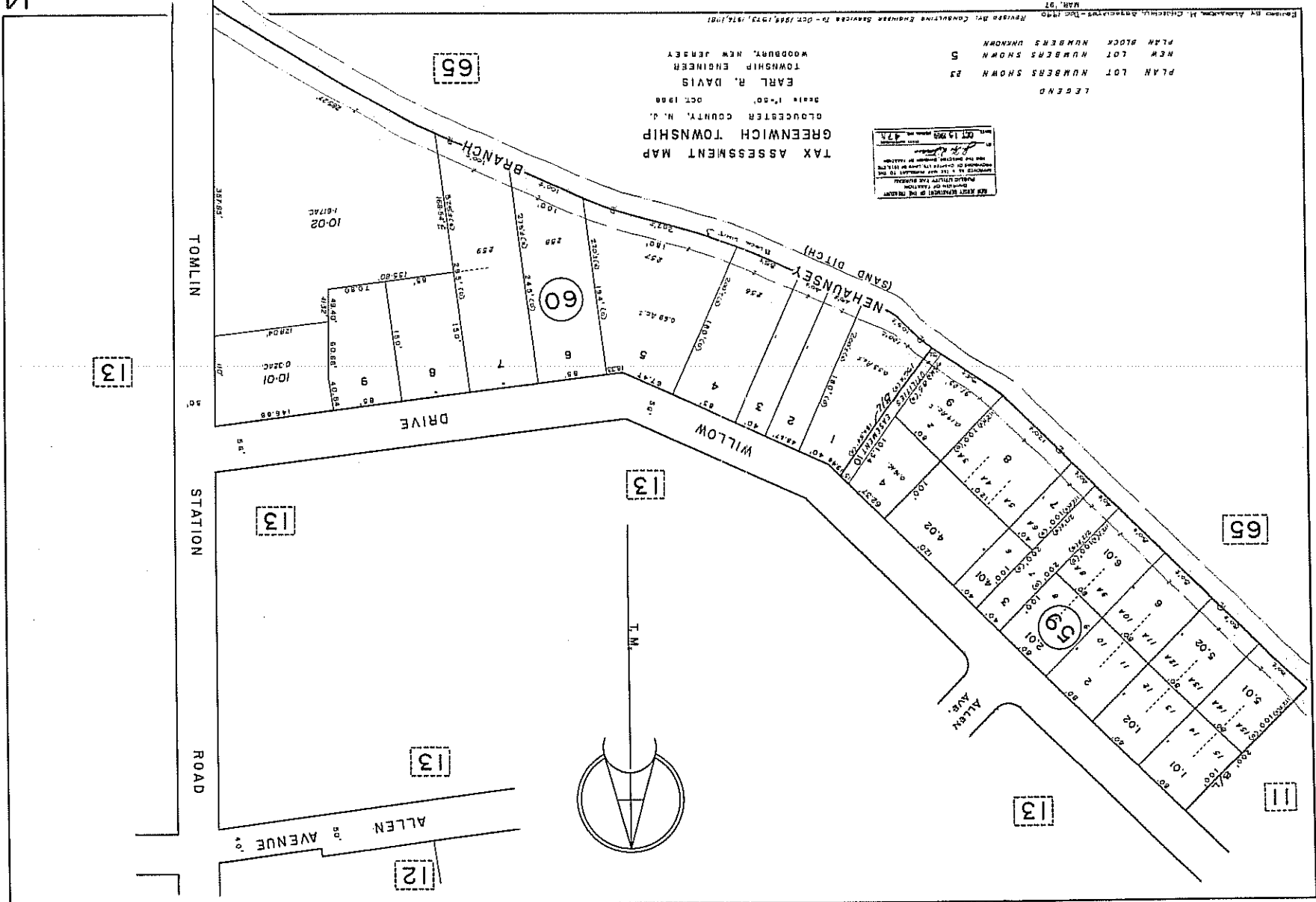

TAX ASSESSMENT MAP
 GREENWICH TOWNSHIP
 GLOUCESTER COUNTY, N. J.
 Scale 1"=50'
 OCT. 1961
 EARL R. DAVIS
 TOWNSHIP ENGINEER
 WOODBURY, NEW JERSEY

NEW JERSEY DEPARTMENT OF TREASURY
 DIVISION OF TAXATION
 PHOTODUPLICATION SERVICE
 DIVISION OF TAXATION
 PHOTODUPLICATION SERVICE
 DIVISION OF TAXATION
 PHOTODUPLICATION SERVICE

LEGEND
 PLAN LOT NUMBERS SHOWN 25
 NEW LOT NUMBERS SHOWN 5
 PLAN BLOCK NUMBERS SHOWN 2
 NEW BLOCK NUMBERS SHOWN 53

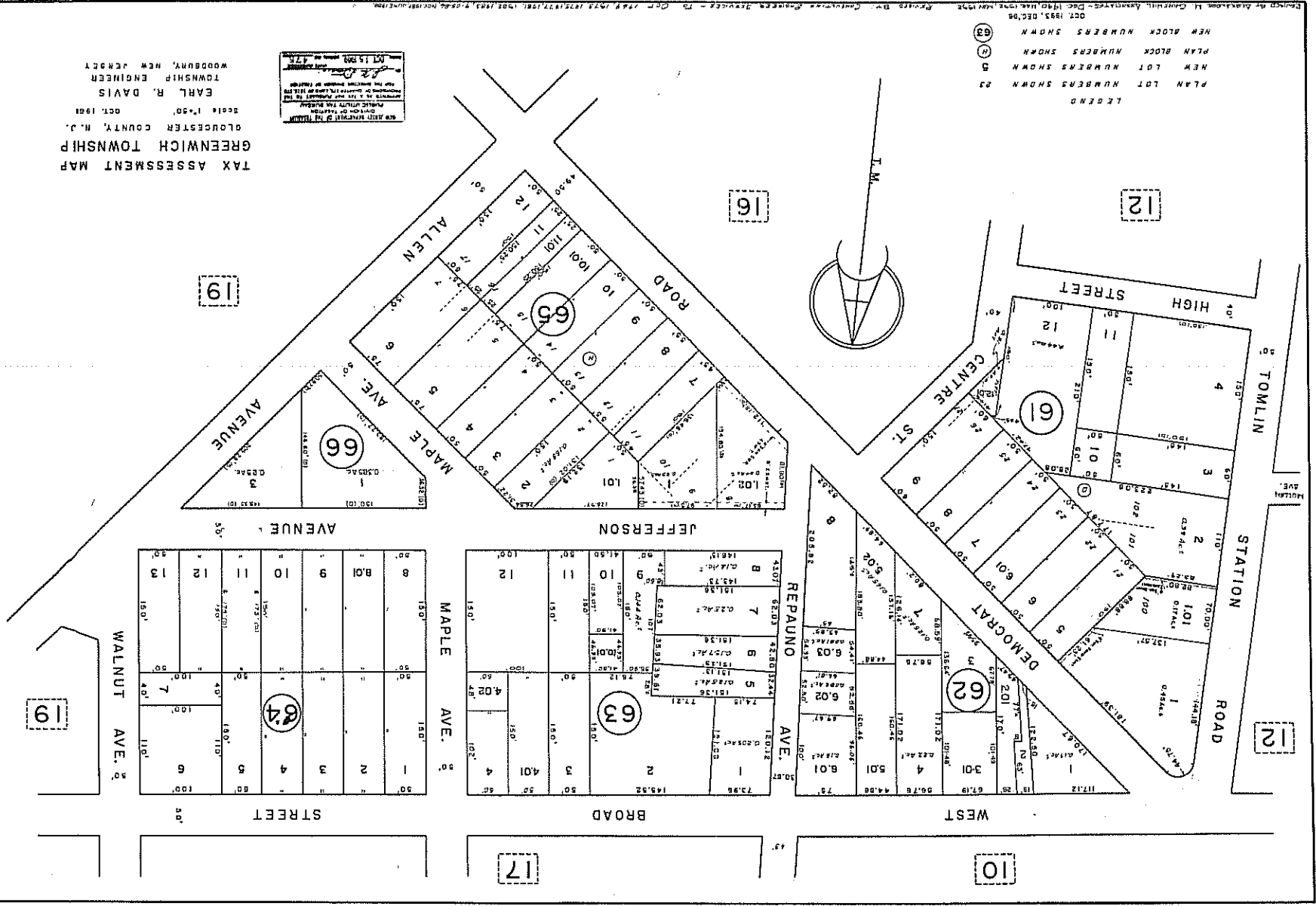

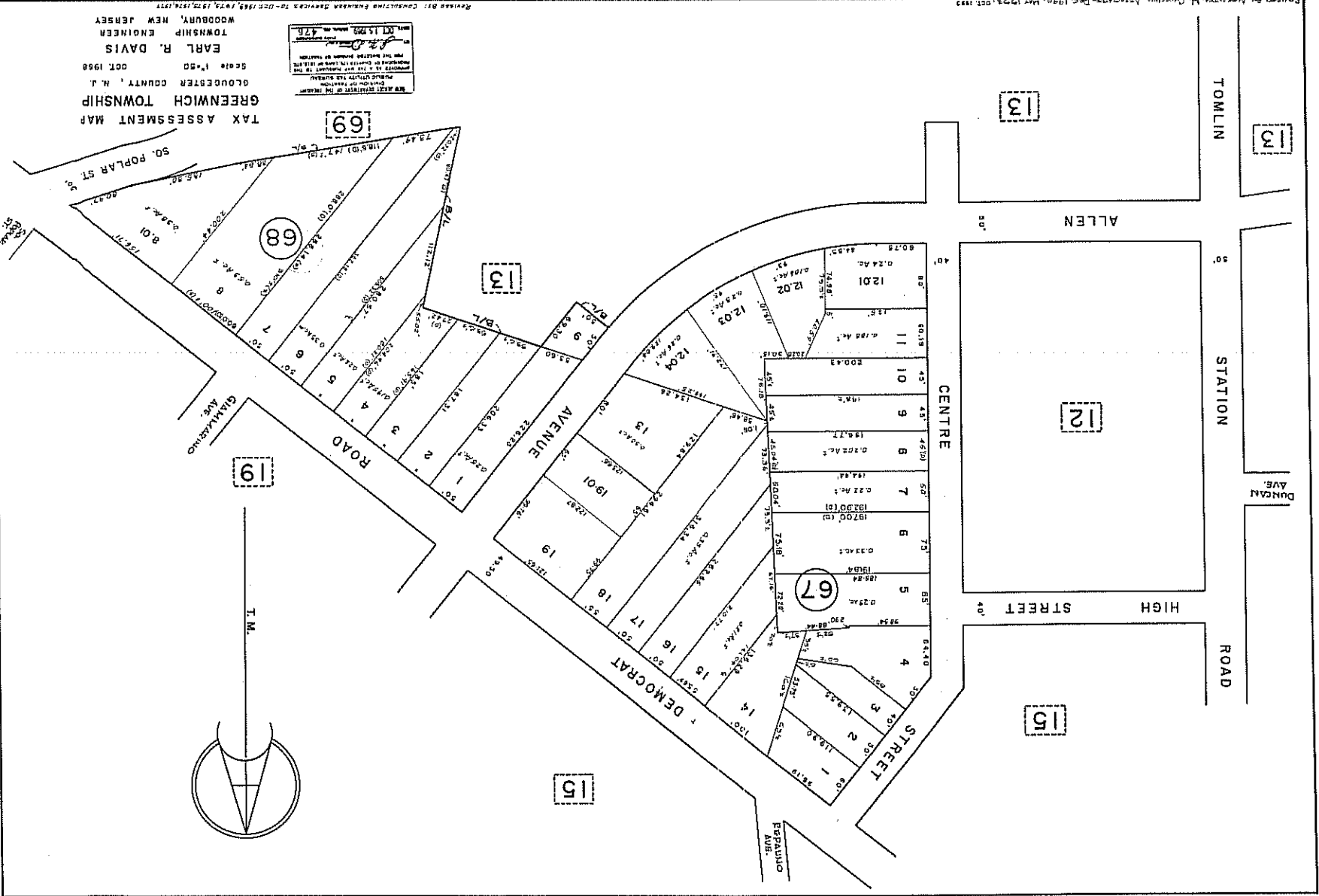

Revised By: CONSULTING ENGINEER SERVICES 10-001 1988, 1974, 1975, 1976, 1977

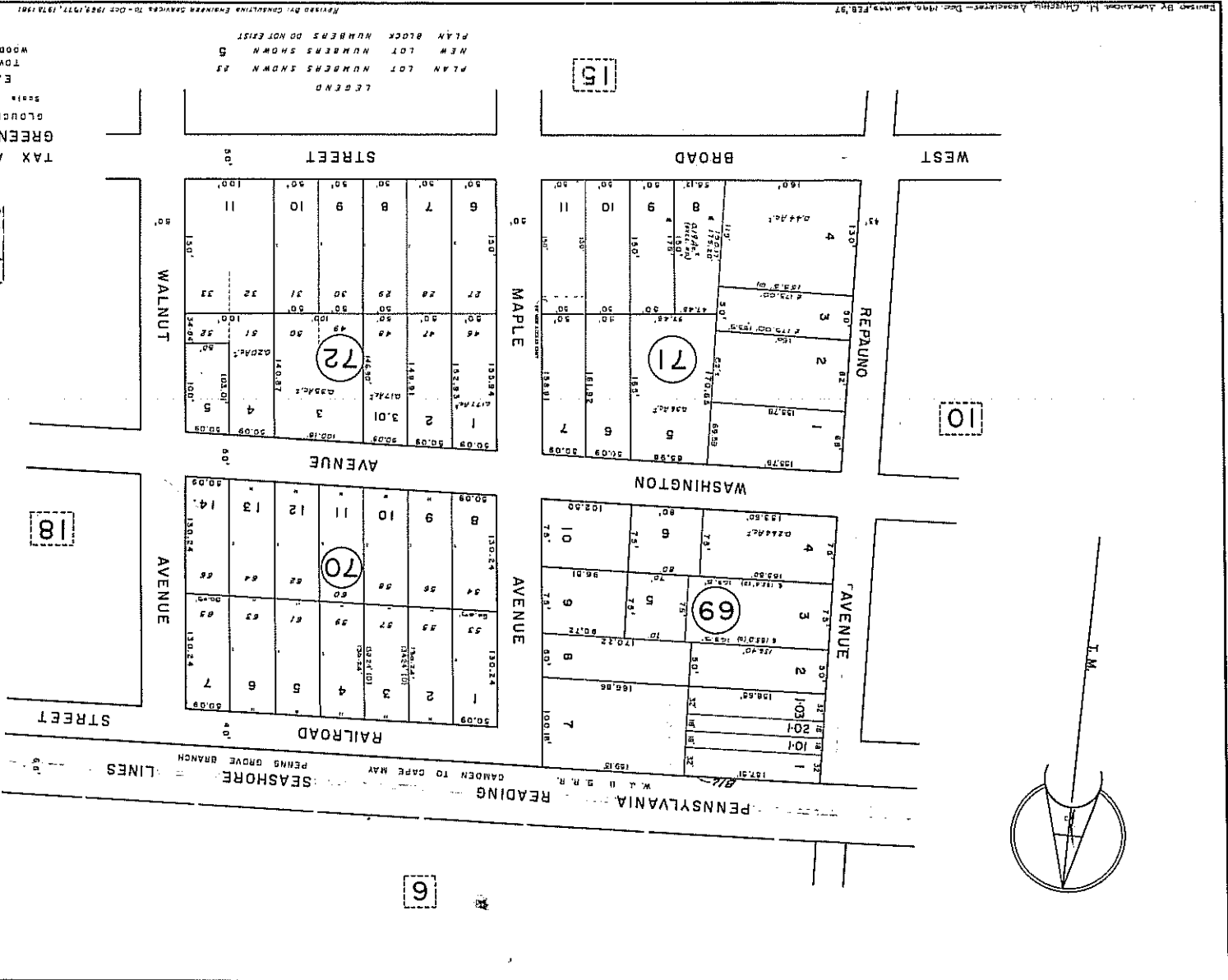
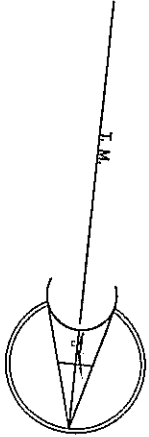

7

SEASHORE CAMDEN TO CAPE MAY

PENNS GROVE BRANCH LINES

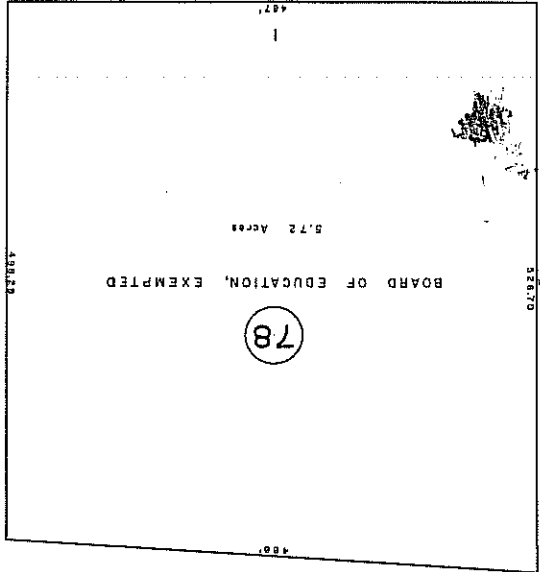
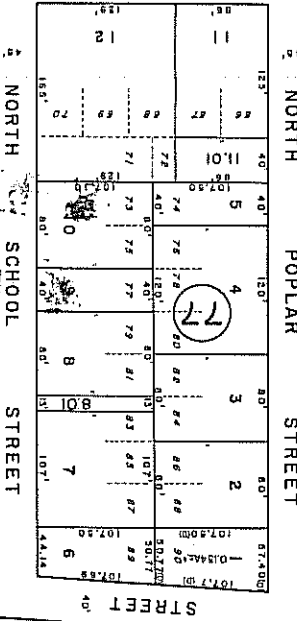
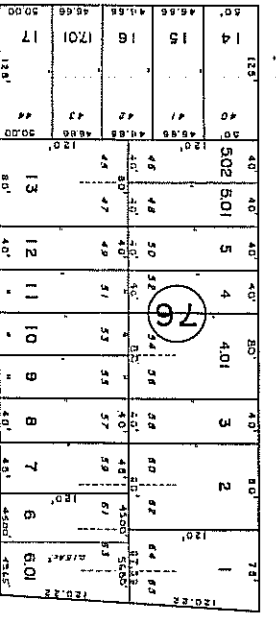
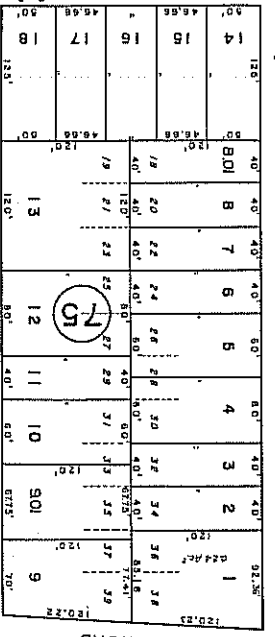
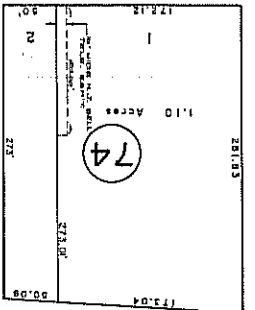
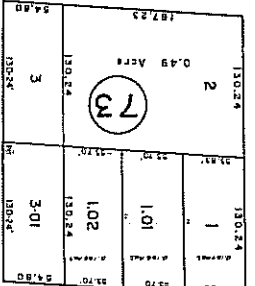

TAX ASSESSMENT MAP
 GREENWICH TOWNSHIP
 GLOUCESTER COUNTY, N. J.
 Scale: 1"=50'
 OCT. 1968
 EARL R. DAVIS
 TOWNSHIP ENGINEER
 WOODBURY, NEW JERSEY

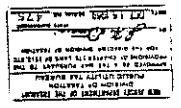

LEGEND
 PLAN LOT NUMBERS SHOWN AS
 NEW LOT NUMBERS SHOWN AS
 PLAN BLOCK NUMBERS DO NOT EXIST

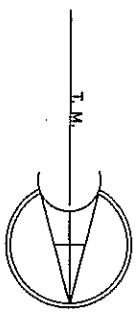

19

21

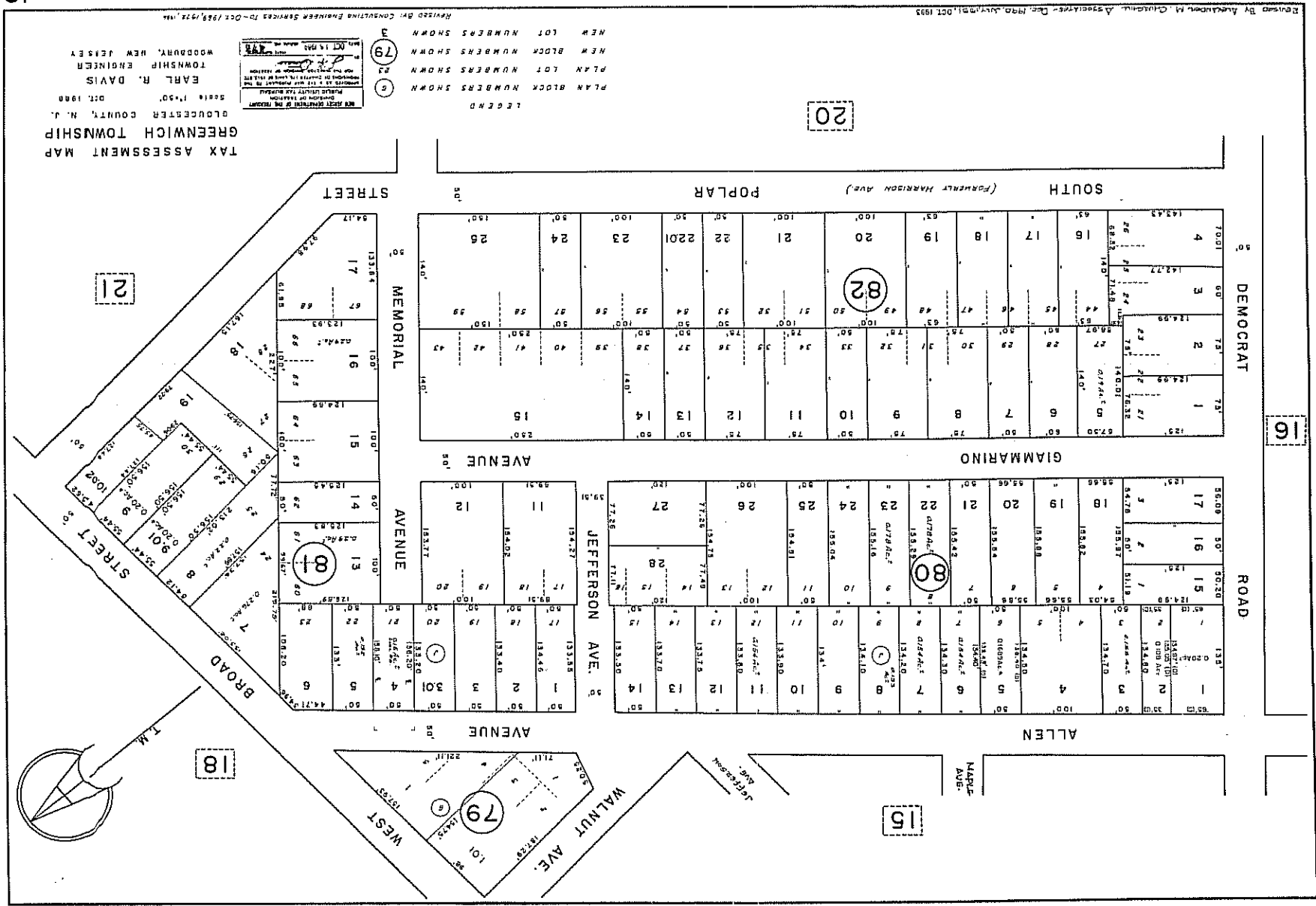

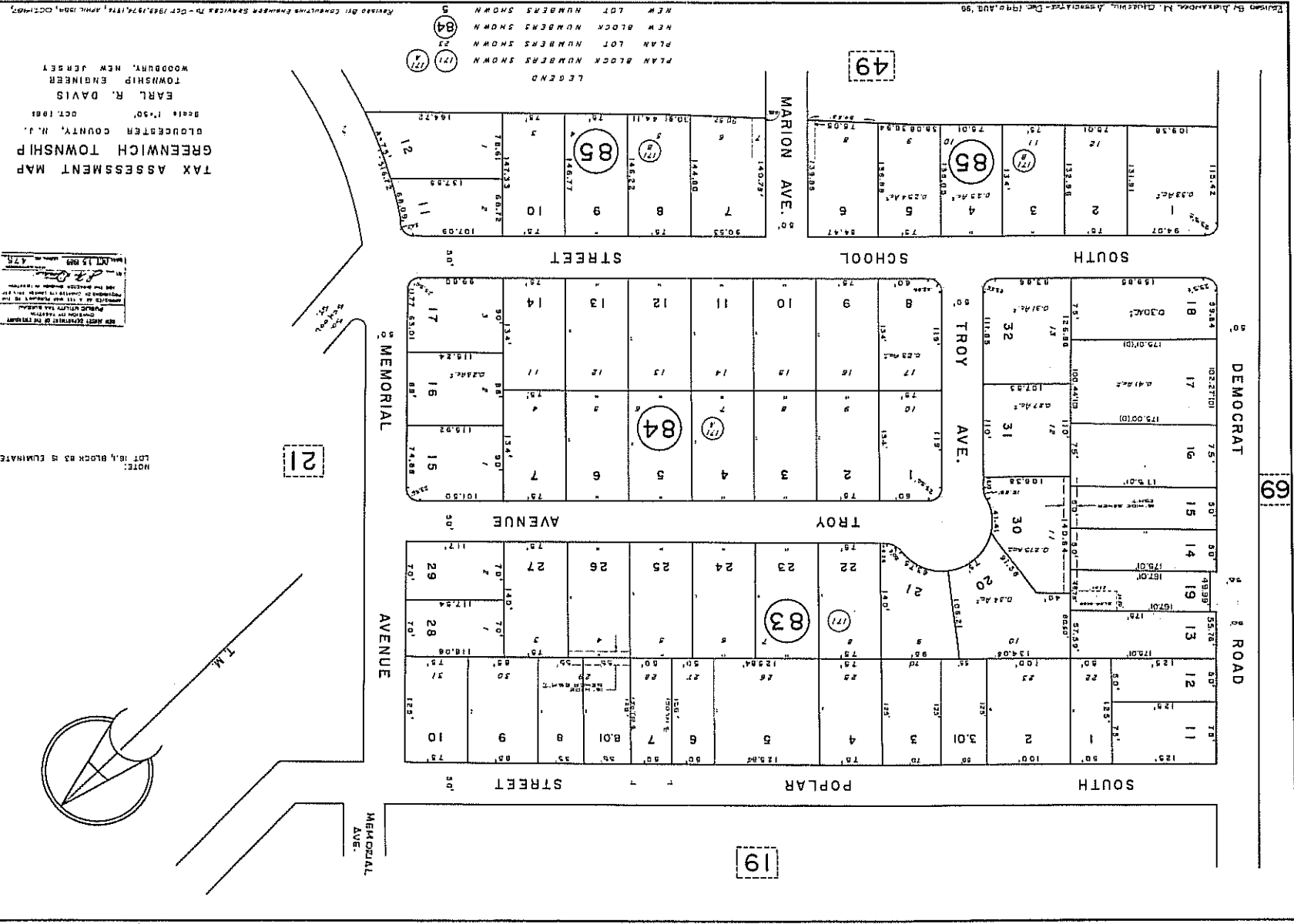

DATE: OCT 15 1988
DRAWN BY: [Signature]
CHECKED BY: [Signature]
SCALE: AS SHOWN
THIS MAP IS THE PROPERTY OF THE TOWNSHIP ENGINEER. IT IS TO BE USED ONLY FOR THE PURPOSES FOR WHICH IT WAS PREPARED. NO WARRANTIES ARE MADE BY THE TOWNSHIP ENGINEER OR HIS EMPLOYEES AS TO THE ACCURACY OF THE INFORMATION CONTAINED HEREIN.

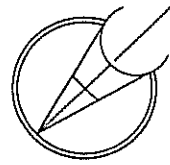

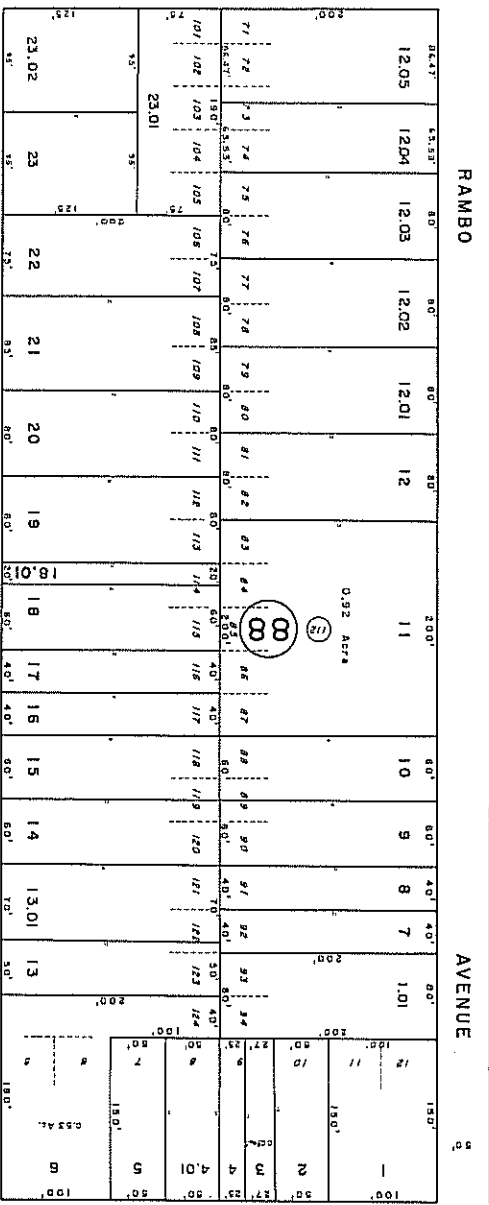
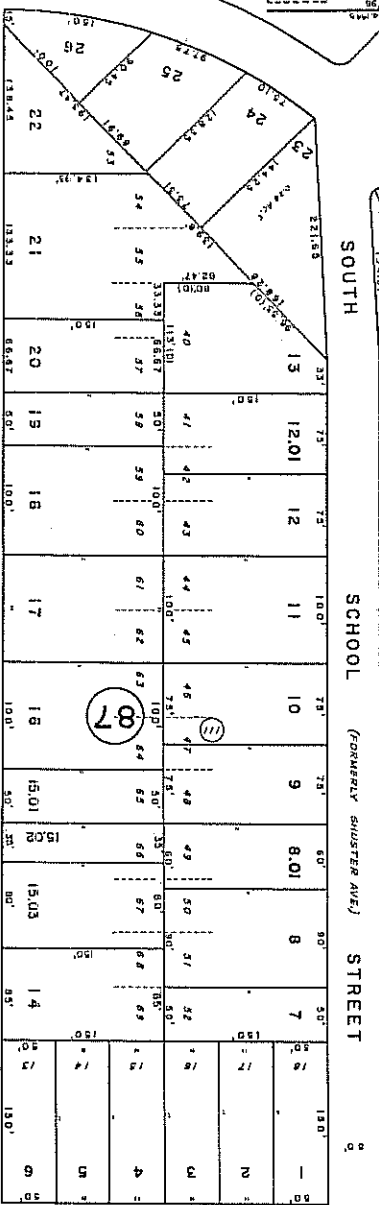
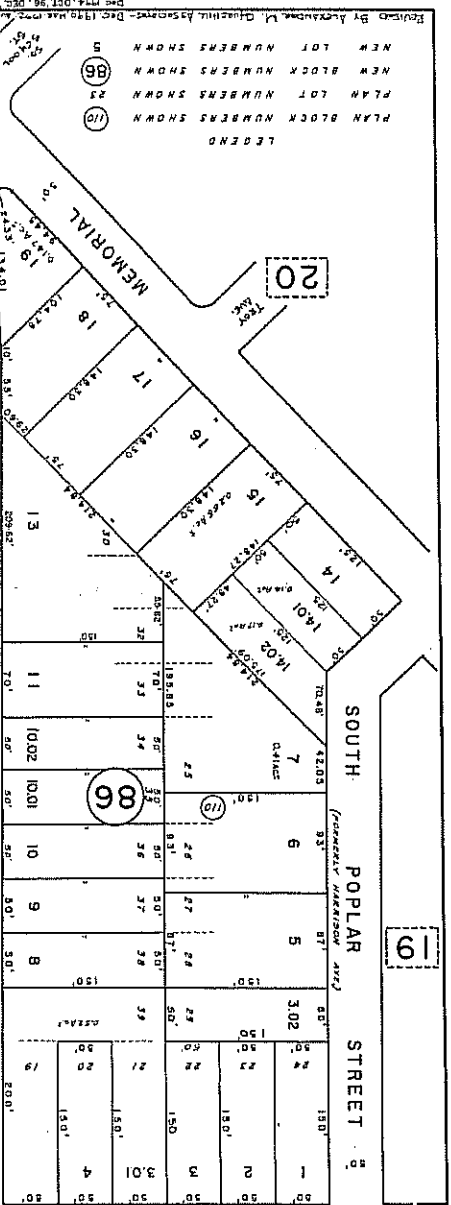

STREET 22

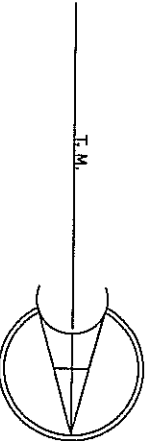

23

NOTE:
 Block 86, Lot 14A
 is withheld.

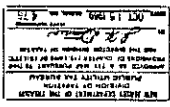

TAX ASSESSMENT MAP
 GREENWICH TOWNSHIP
 GLOUCESTER COUNTY, N. J.
 DEC. 1, 1988

EARL R. DAVIS
 TOWNSHIP ENGINEER
 WOODBURY, NEW JERSEY

Revised by CONSULTING ENGINEERS TO OCT 1988, 1991, 1993

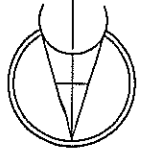
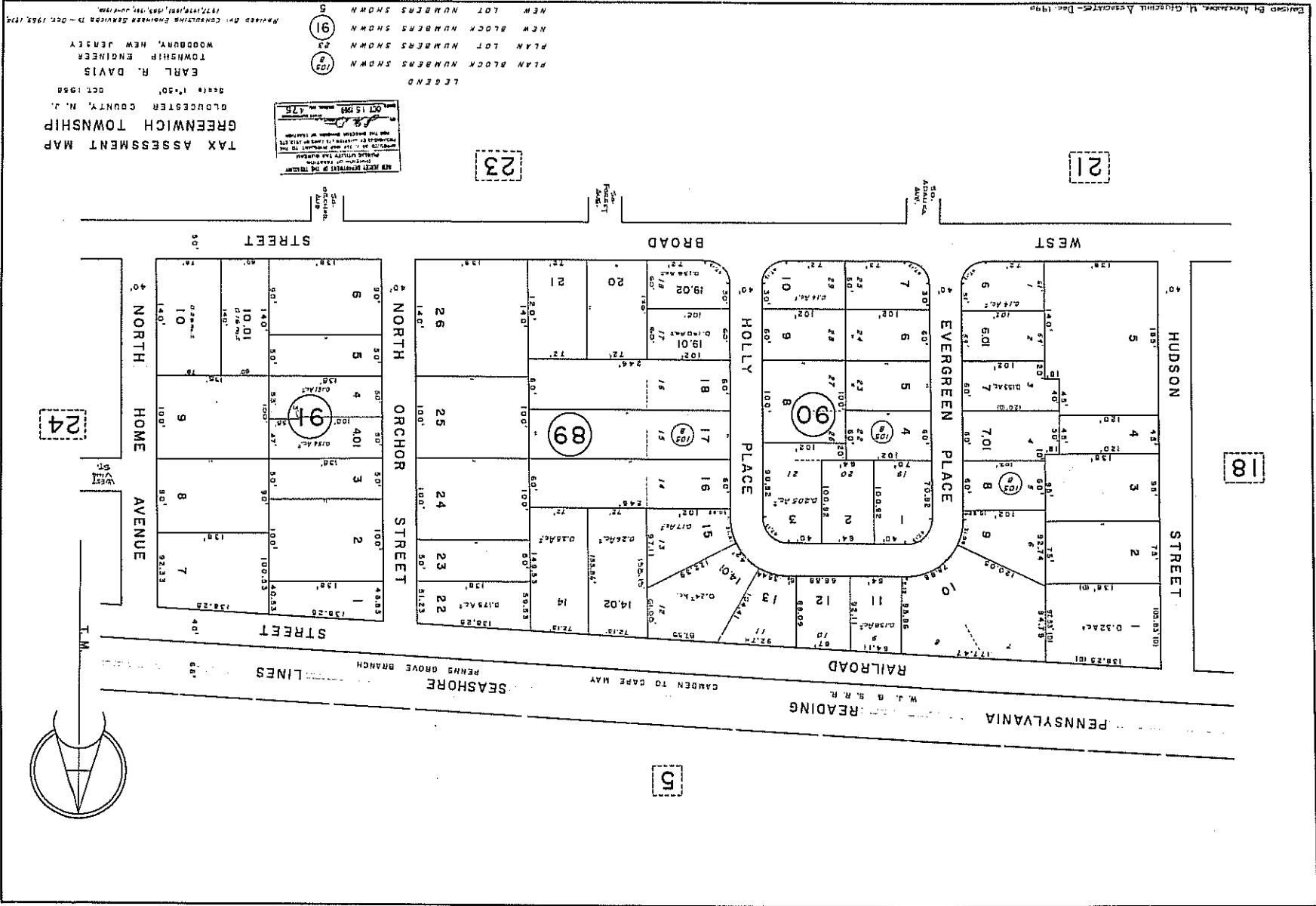

24

23

21

18

5

TOWN OF GREENWICH
 ENGINEER
 REVISION
 DATE

21
 GREENWICH, MASSACHUSETTS
 ENGINEER BY: [Signature]
 DATE: [Date]

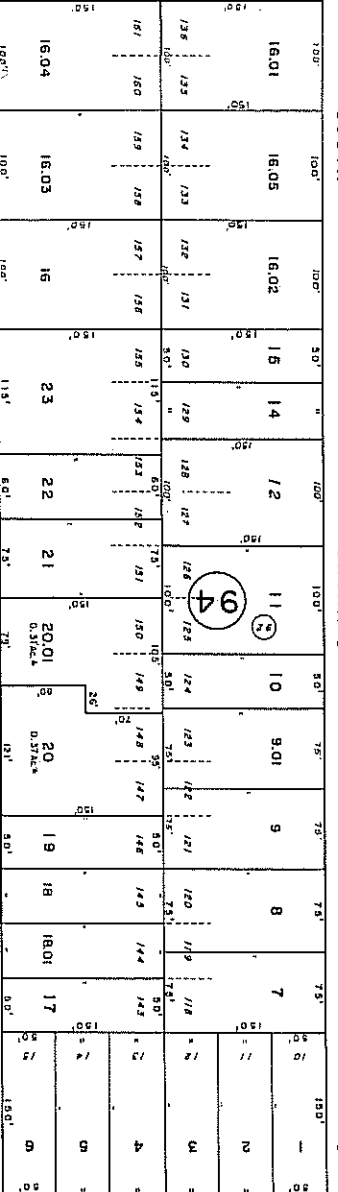
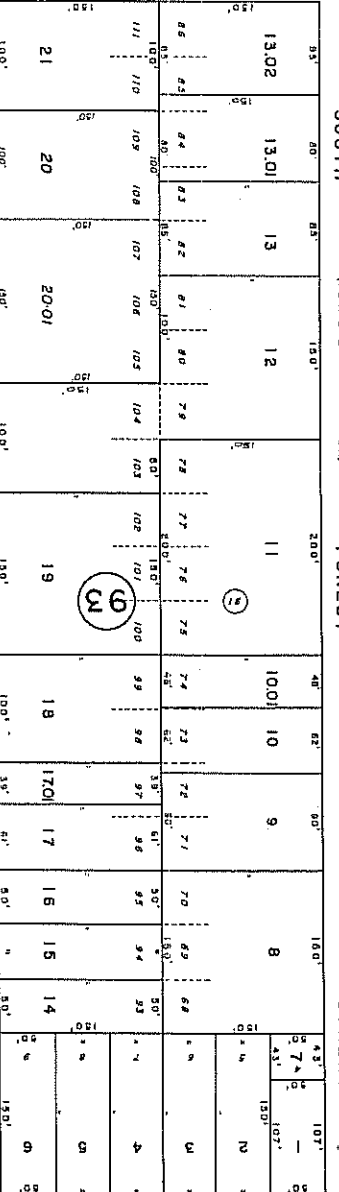
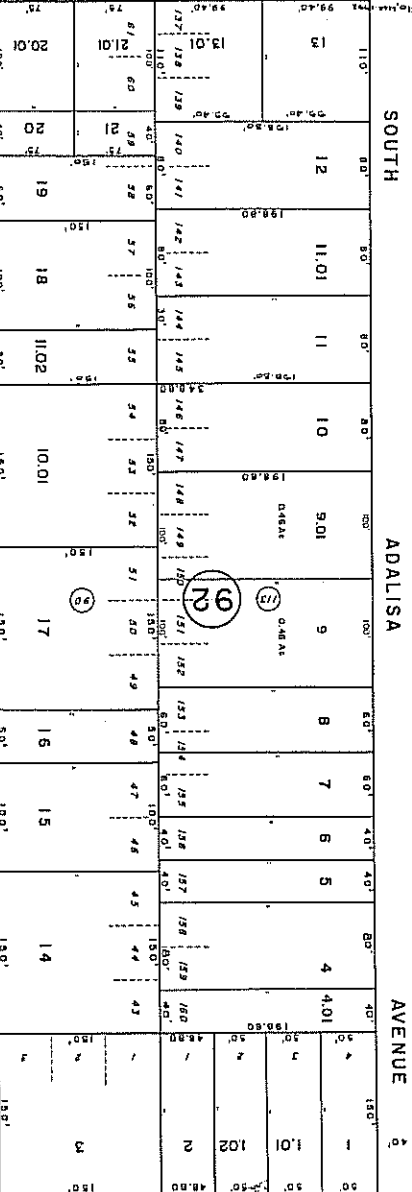

T.M.

LEGEND
 PLAN BLOCK NUMBERS SHOWN
 PLAN LOT NUMBERS SHOWN
 NEW BLOCK NUMBERS SHOWN
 NEW LOT NUMBERS SHOWN
 5 (92) 23 (90)

TAX ASSESSMENT MAP
 GREENWICH TOWNSHIP
 GLOUCESTER COUNTY, N. J.
 EARL R. DAVIS
 TOWNSHIP ENGINEER
 WOODBURY, NEW JERSEY
 OCT. 1968
 Scale: 1" = 50'

Revised By: CONSULTING ENGINEERS SERVICES, INC. - OCT. 1968
 1070, 1471, 1472, 1473, 1474, 1475, 1476, 1477, 1478, 1479

25

Revised By: MARYKICK, L.L. CHURCHILL, ASSOCIATES - DEPT. 1990, ONEY 1991, MAY 1994

NOTE: BLOCK 95, LOT 8A, IS ELIMATED.

GREENWICH TOWNSHIP
GLOUCESTER COUNTY, N. J.
OCT 1988

EARL R. DAVIS
TOWNSHIP ENGINEER
WOODBURY, NEW JERSEY

NOTE: SEE NEXT SHEET FOR THE BOUNDARY OF THE SEASHORE BRANCH PENNS GROVE LINES

50' Home Ave.
50' Academy St.
50' Chapman St.
50' Bouquet St.

23

25

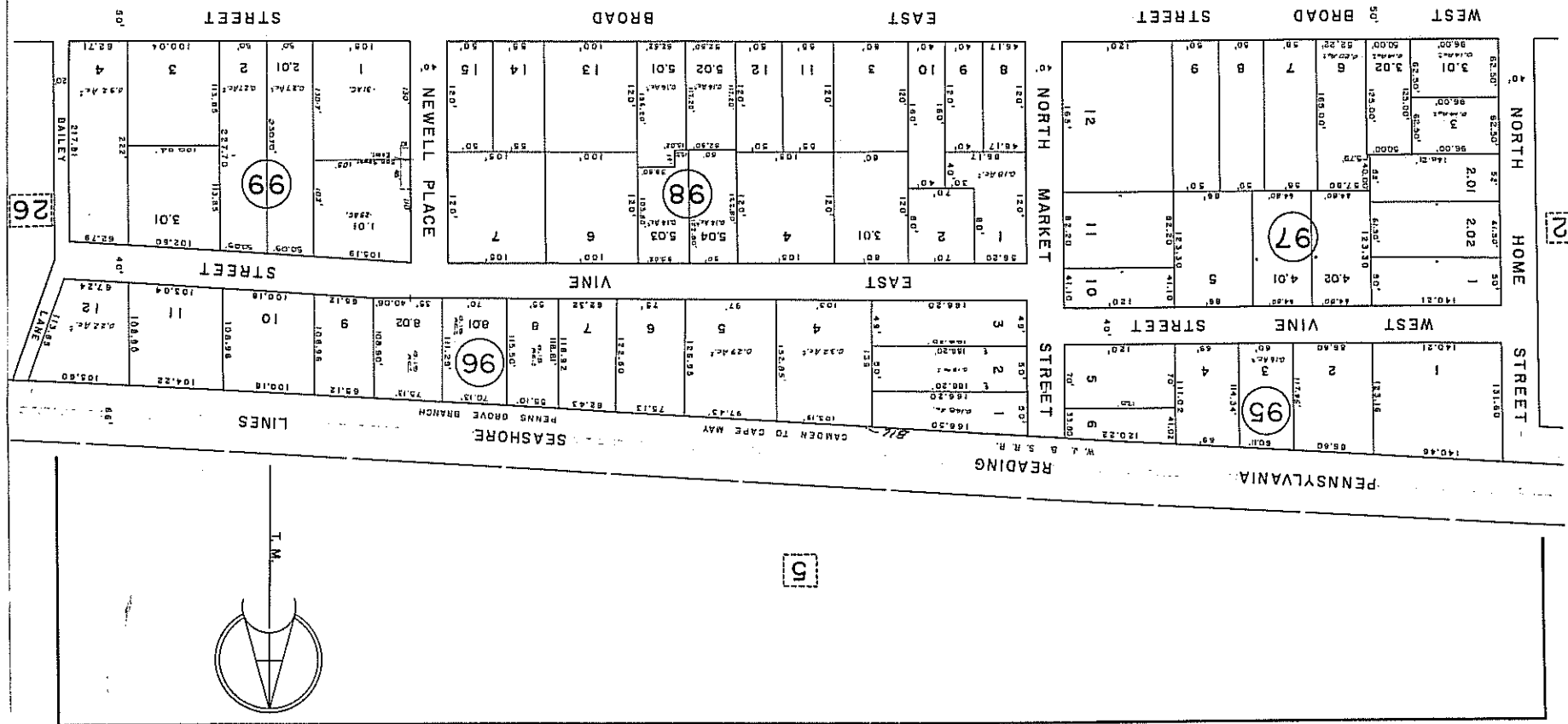
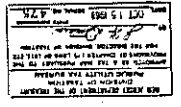

26

22

3

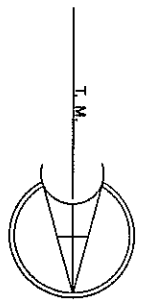

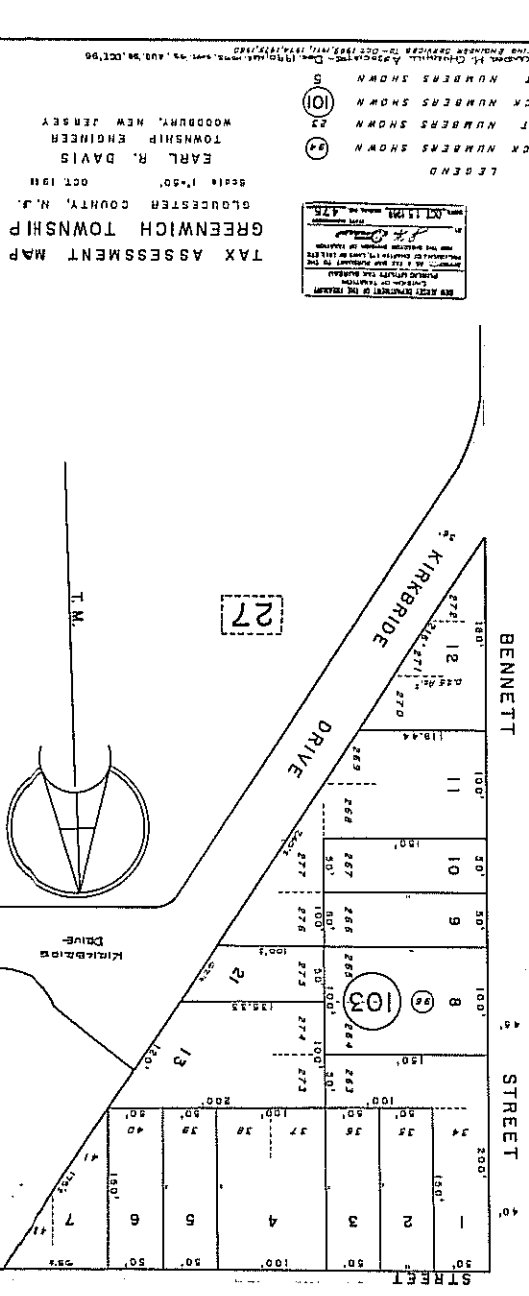
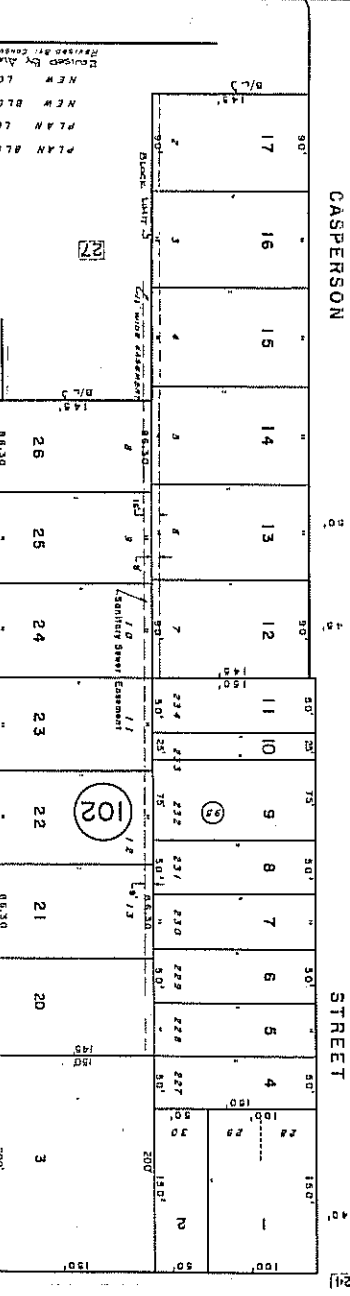
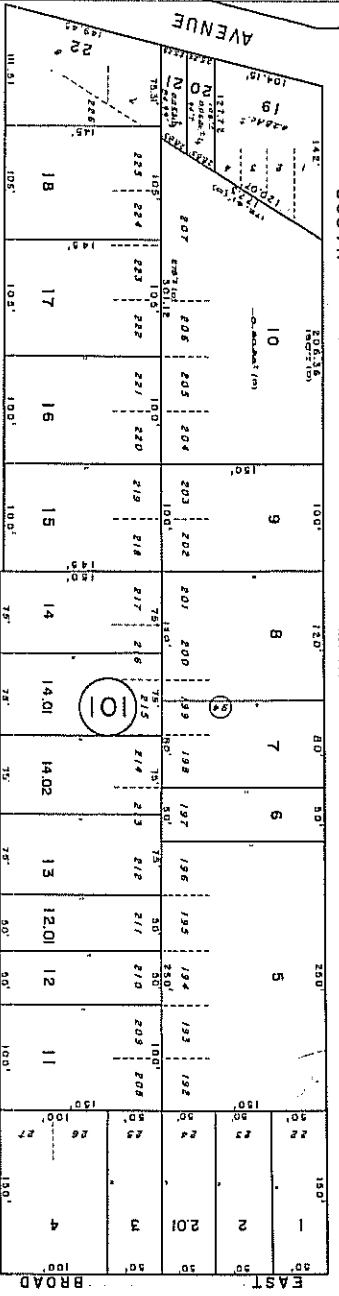
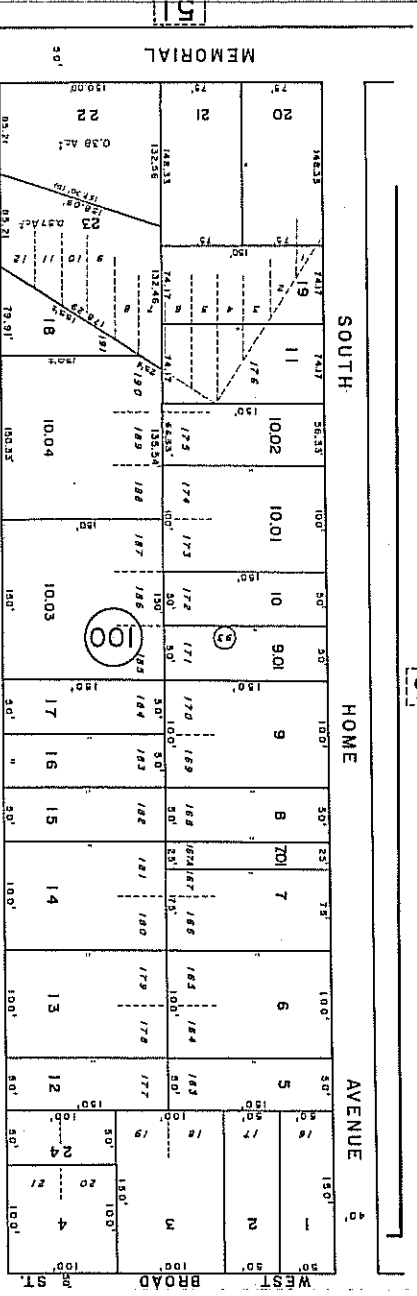

BY FIRST NUMBER OF THE TRACT
 CANNOT BE LOCATED
 NUMBER OF LOTS AND BEING
 NUMBER OF LOTS IN THIS TRACT
 OF THE TOWNSHIP ENGINEER
 EARL R. DAVIS
 OCT 1911

LEGEND
 PLAN BLOCK NUMBERS SHOWN
 PLAN LOT NUMBERS SHOWN
 NEW BLOCK NUMBERS SHOWN
 NEW LOT NUMBERS SHOWN

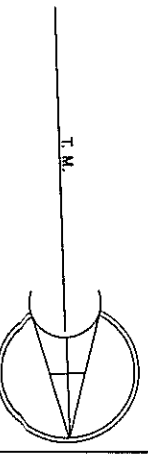

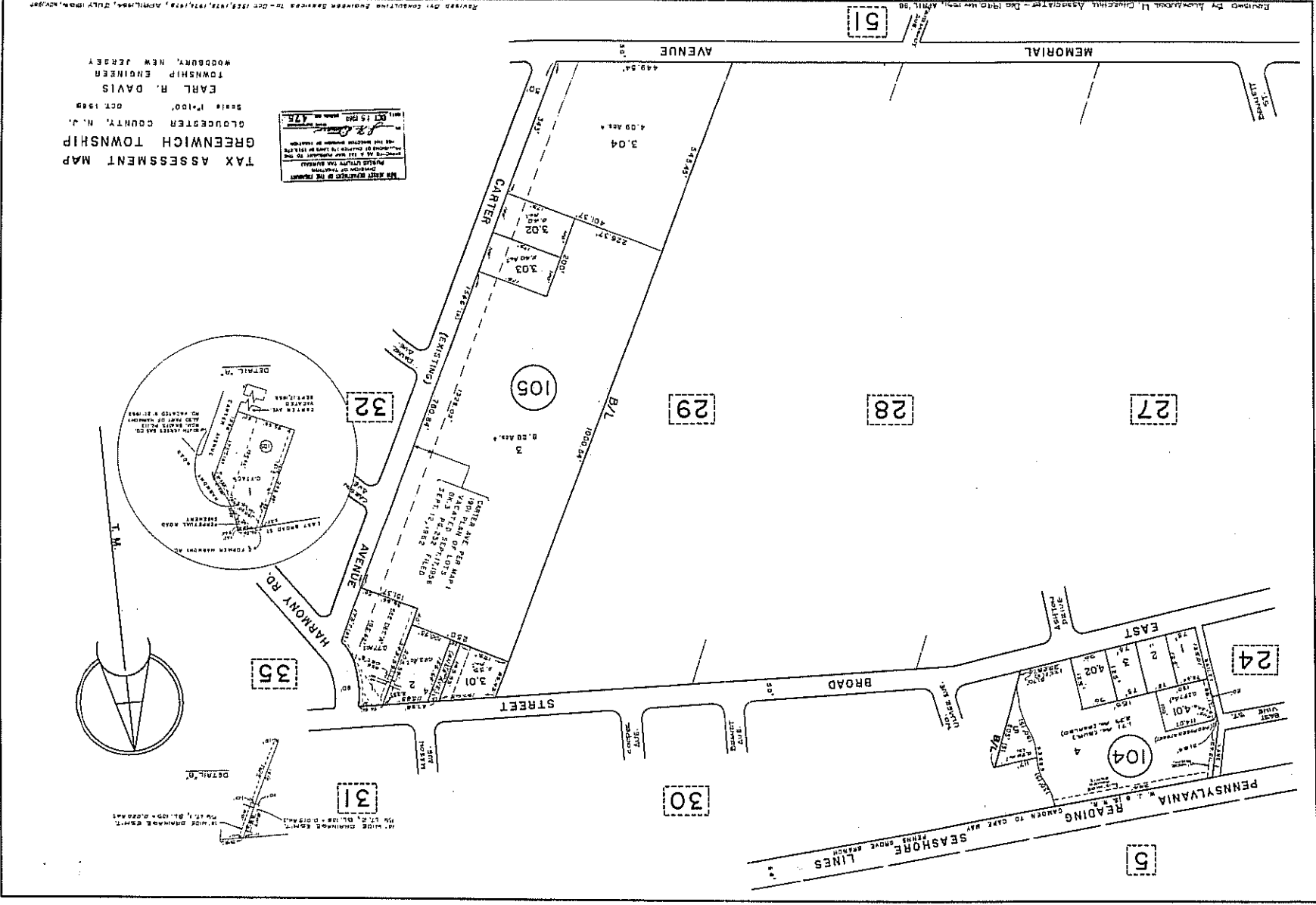

Examined by Gloucester County Board of Supervisors - Map No. 105, April, 1990

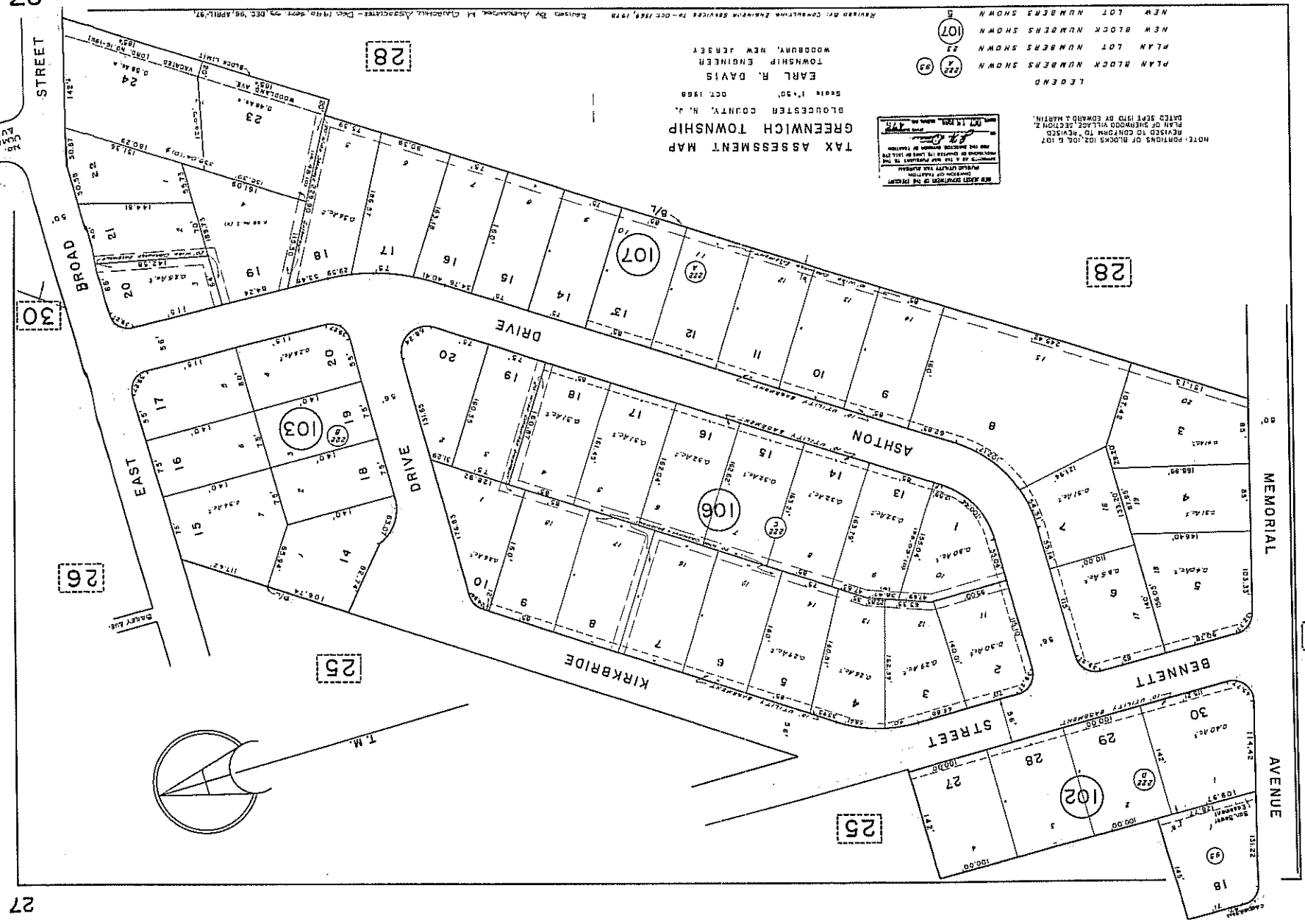

TAX ASSESSMENT MAP
 GREENWICH TOWNSHIP
 GLOUCESTER COUNTY, N. J.
 EARL R. DAVIS
 TOWNSHIP ENGINEER
 WOODBURY, NEW JERSEY
 Scale 1" = 50'
 OCT. 1968

REVISIONS TO THIS MAP
 DATE OF REVISION
 REVISION NO.
 REVISION BY

NOTE: PORTIONS OF BLOCKS 102, 103, 106, 107
 REVISION TO CORRECT TO REVISION
 DATED SEPTEMBER 1970 BY EDWARD J. MARTIN.

- LEGEND
- PLAN BLOCK NUMBERS SHOWN
 - PLAN LOT NUMBERS SHOWN
 - NEW BLOCK NUMBERS SHOWN
 - NEW LOT NUMBERS SHOWN

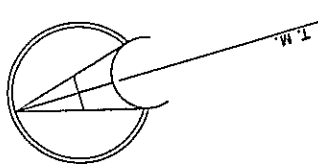

TAX ASSESSMENT MAP
 GREENWICH TOWNSHIP
 GLOUCESTER COUNTY, N. J.
 SCALE: 1"=50' OCT. 1988
 EARL R. DAVIS
 TOWNSHIP ENGINEER
 WOODBURY, NEW JERSEY

NOT A STATE LICENSED PROFESSIONAL ENGINEER
 PUBLIC UTILITY TAX MAP
 DRAWN BY: [Signature]
 DATE: OCT. 13, 1988
 SCALE: AS SHOWN ON PLAN
 THIS MAP IS TO BE USED FOR THE
 PURPOSES OF TAXATION
 AND DOES NOT CONSTITUTE A GUARANTEE
 OF THE ACCURACY OF THE DATA
 THEREON

29

108

27

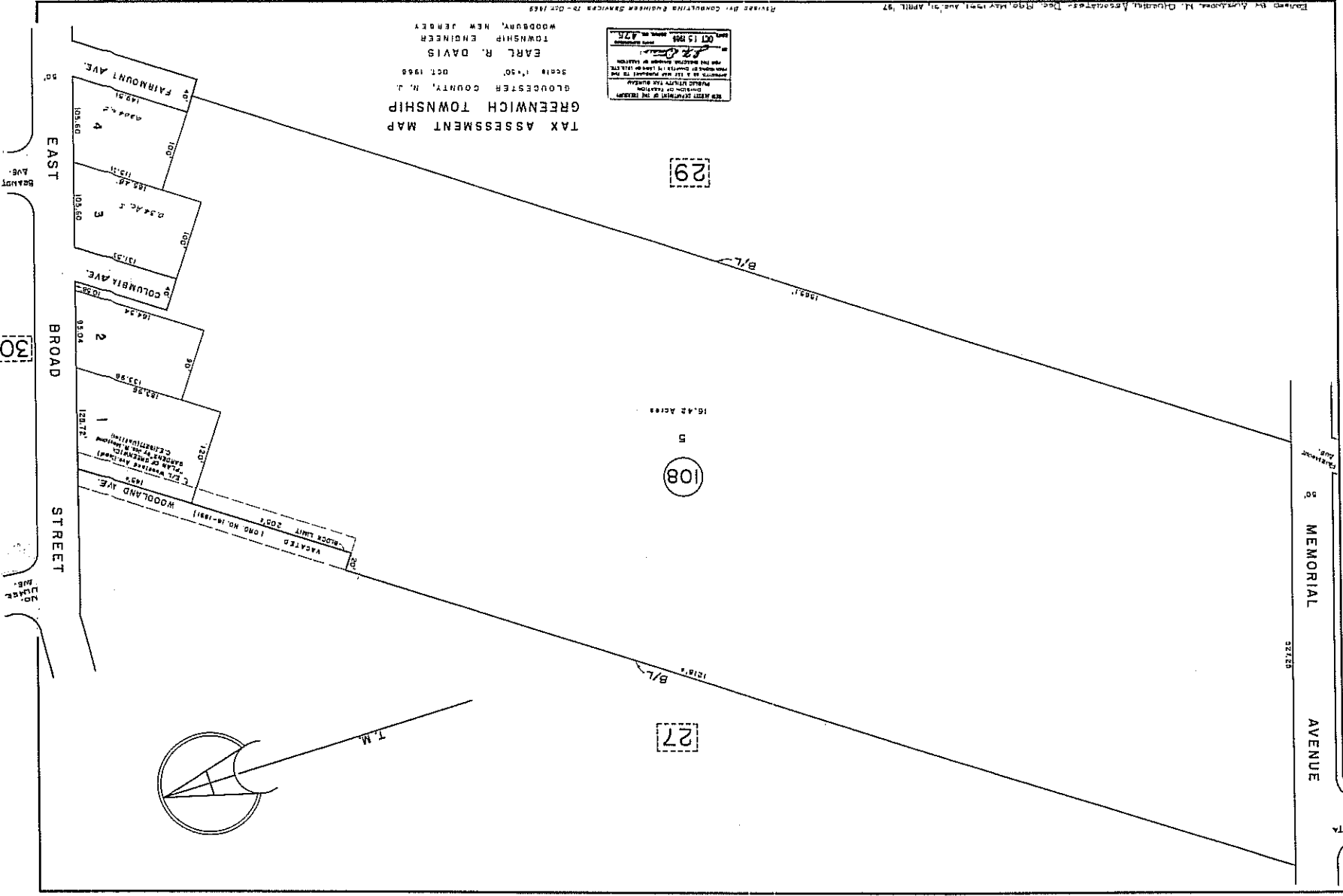

50' MEMORIAL AVENUE
 527.25'

01

CU DIANTA DRIVE

30

BROAD AVE

EAST STREET

EAST AVE

103.60'

180'

103.60'

180'

93.04'

180'

120.75'

180'

180'

180'

180'

180'

180'

180'

180'

180'

180'

180'

180'

180'

180'

Drawn by: [Signature] M. DiAntonio, Associate - Dec. 1979, May 1981, Aug. 81, April '87
 Revised by: CONSULTING ENGINEER SERVICES TO - OCT. 1988

GREENWICH TOWNSHIP
TAX ASSESSMENT MAP

51

MEMORAL AVENUE

375.74

REMARKS
A.C.R.

Drawn by Alexander H. Christoph Associates - Dec. 1960, 1961

ALL AREA PROVIDED BY THE TOWNSHIP
SHOWN IN THIS MAP
IS SUBJECT TO THE
REVISIONS OF THE
TOWNSHIP ENGINEER
AND TO THE
REVISIONS OF THE
TOWNSHIP ENGINEER
AND TO THE
REVISIONS OF THE
TOWNSHIP ENGINEER

TAX ASSESSMENT MAP
GREENWICH TOWNSHIP
GLOUCESTER COUNTY, N. J.

EARL R. DAVIS
TOWNSHIP ENGINEER
WOODBURN, NEW JERSEY

SCALE 1"=50'
OCT. 1960

Revised by CONSULTING ENGINEERS SERVICES, INC. - OCT. 1969, 1974

14.02 ACRES
4

109

28

26

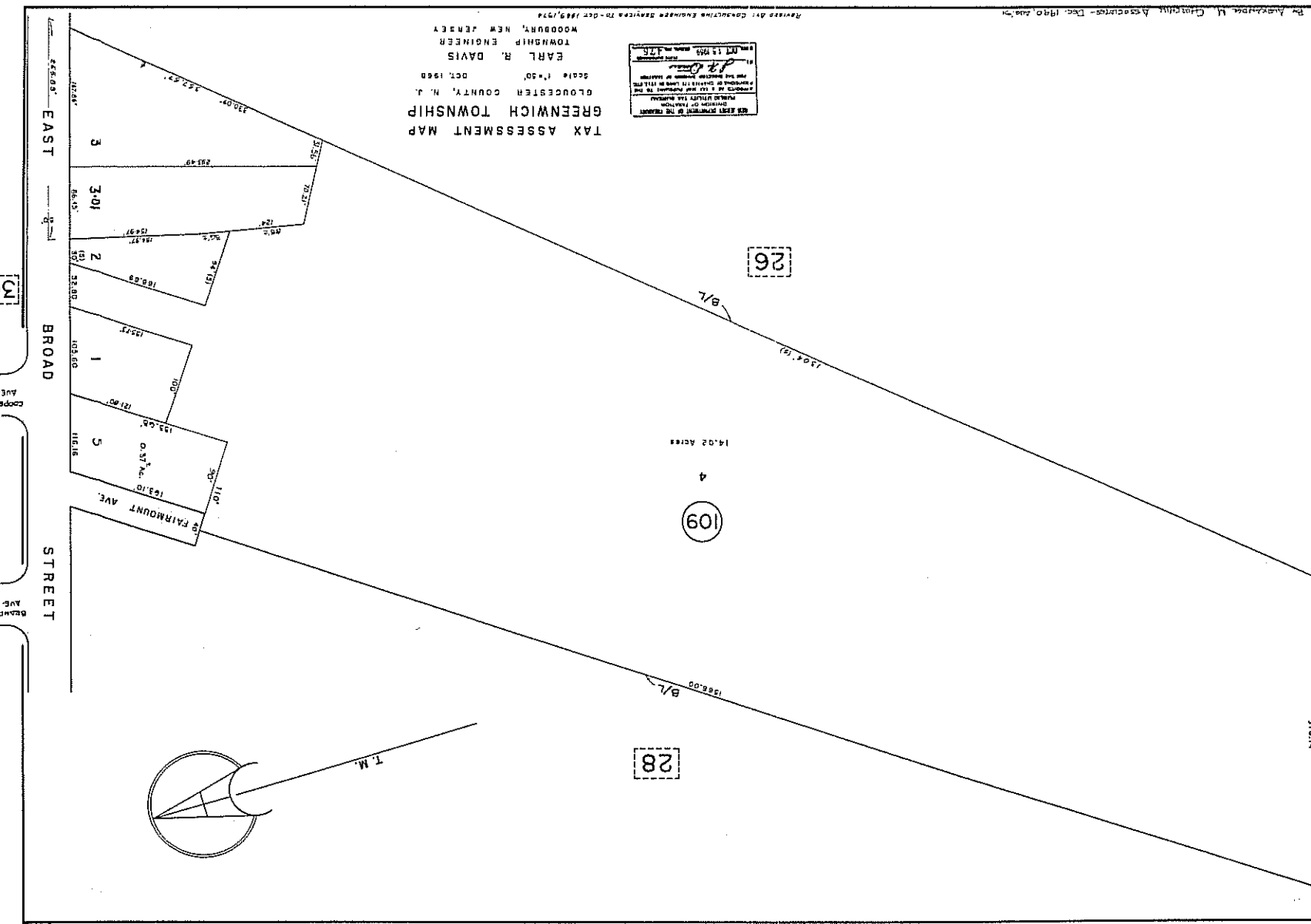
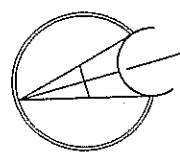

29

30

29

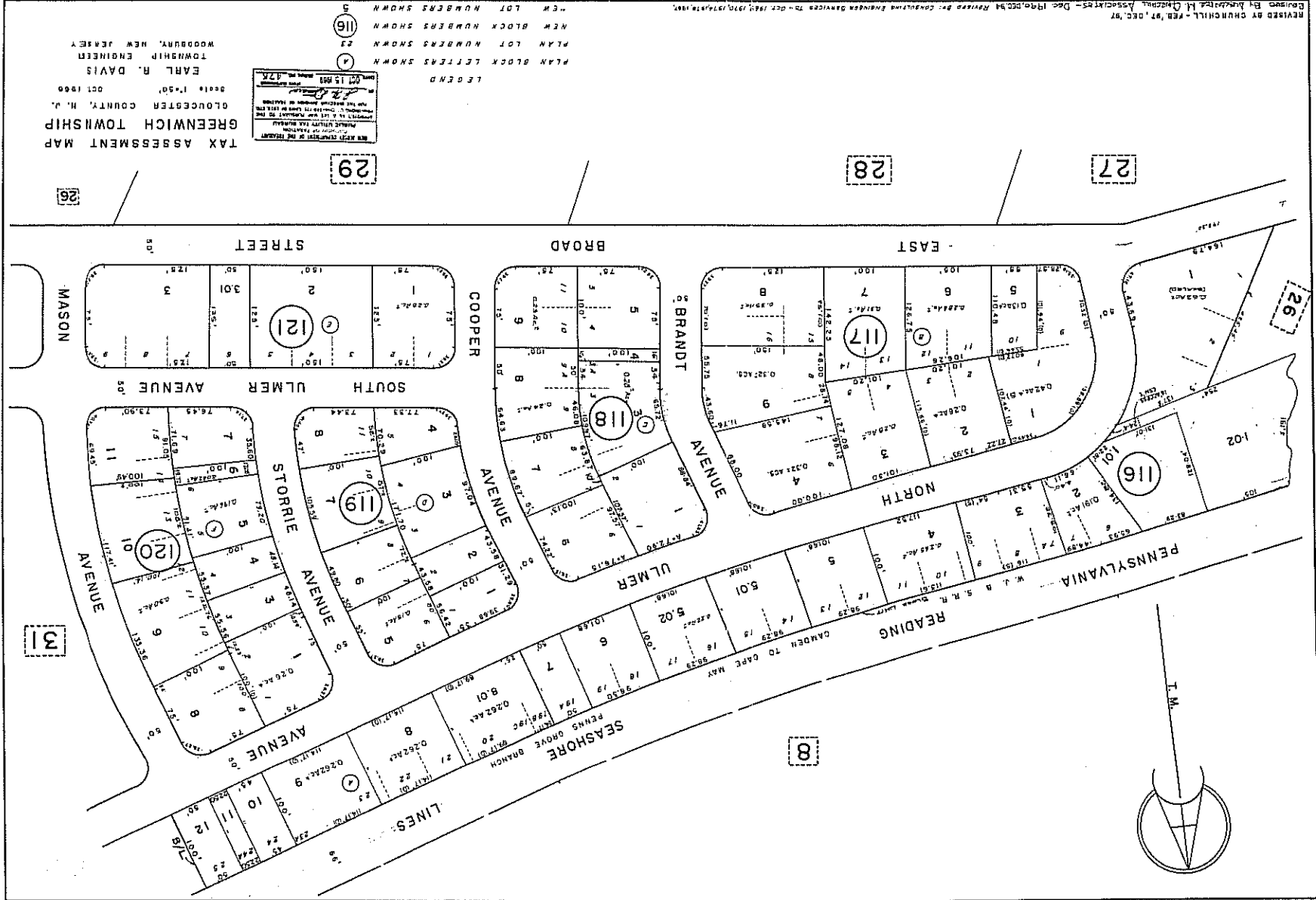

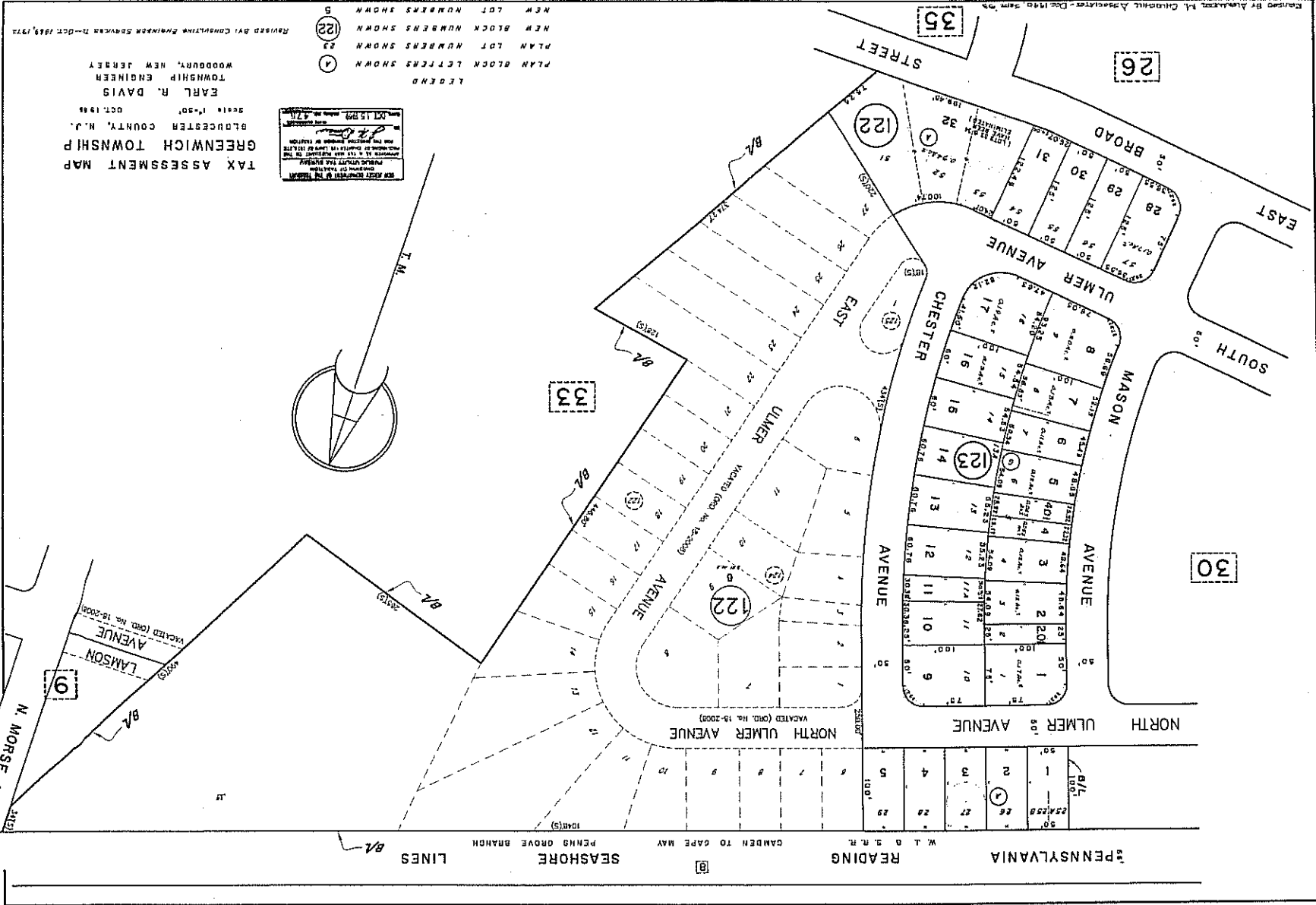

TAX ASSESSMENT MAP
GREENWICH TOWNSHIP
BLODGETEN COUNTY, N.J.
 EARL R. DAVIS
 TOWNSHIP ENGINEER
 WOODBURY, NEW JERSEY
 OCT. 1988
 Scale: 1"=50'

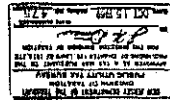

LEGEND
 PLAN BLOCK LETTERS SHOWN (A)
 NEW BLOCK NUMBERS SHOWN (122)
 NEW LOT NUMBERS SHOWN (5)

Prepared By Alexander P.L. Chiriac, P.E. Associate - Dec. 1988, Form 72

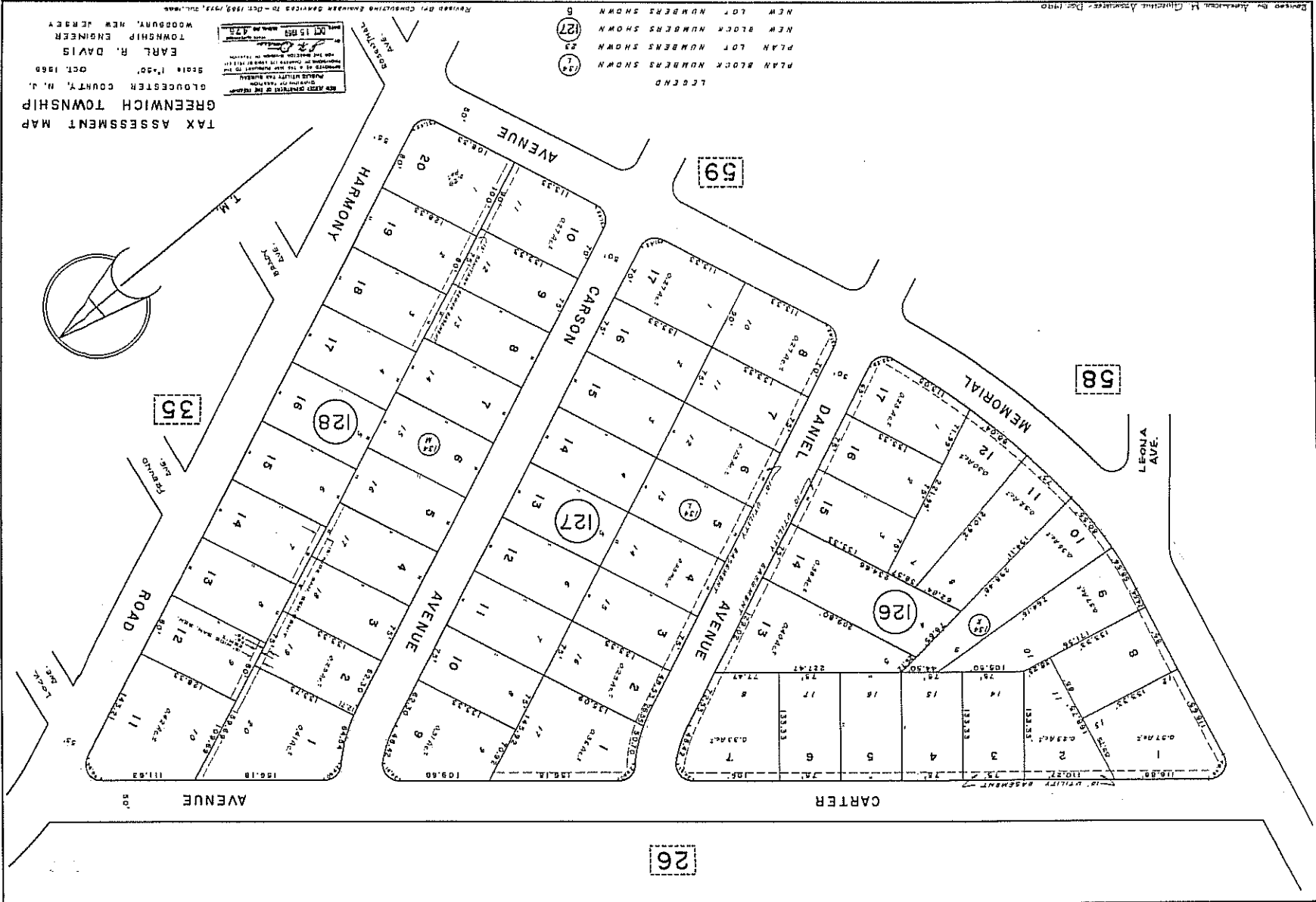

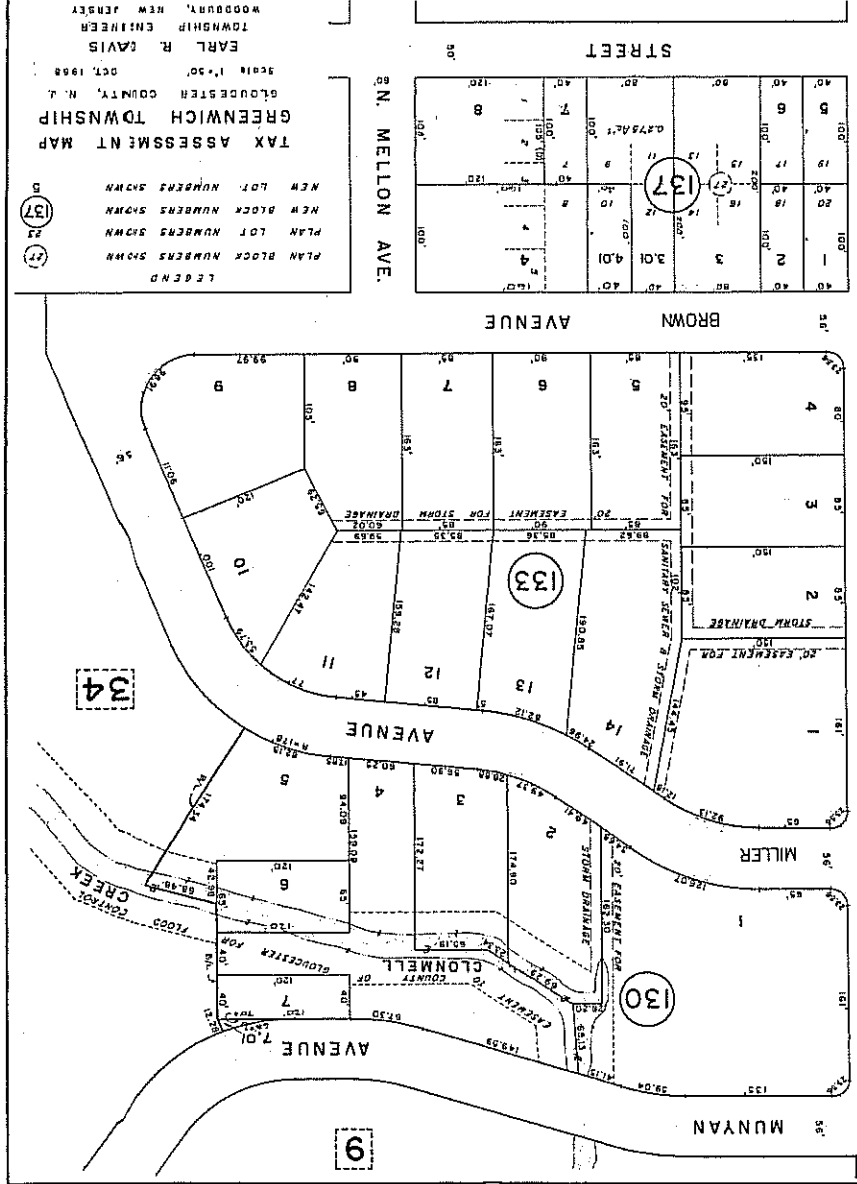

LEGEND
 PLAN BLOCK NUMBERS SHOWN
 NEW BLOCK NUMBERS SHOWN
 NEW LOT NUMBERS SHOWN

TAX ASSESSMENT MAP
 GREENWICH TOWNSHIP
 GLOUCESTER COUNTY, N. J.
 EARL R. CAVIS
 TOWNSHIP ENGINEER
 WOODBURY, NEW JERSEY
 SCALE 1" = 50'
 OCT. 1988

Revised by Alexander M. Clanchette, Associate - Dec. 19, 1988

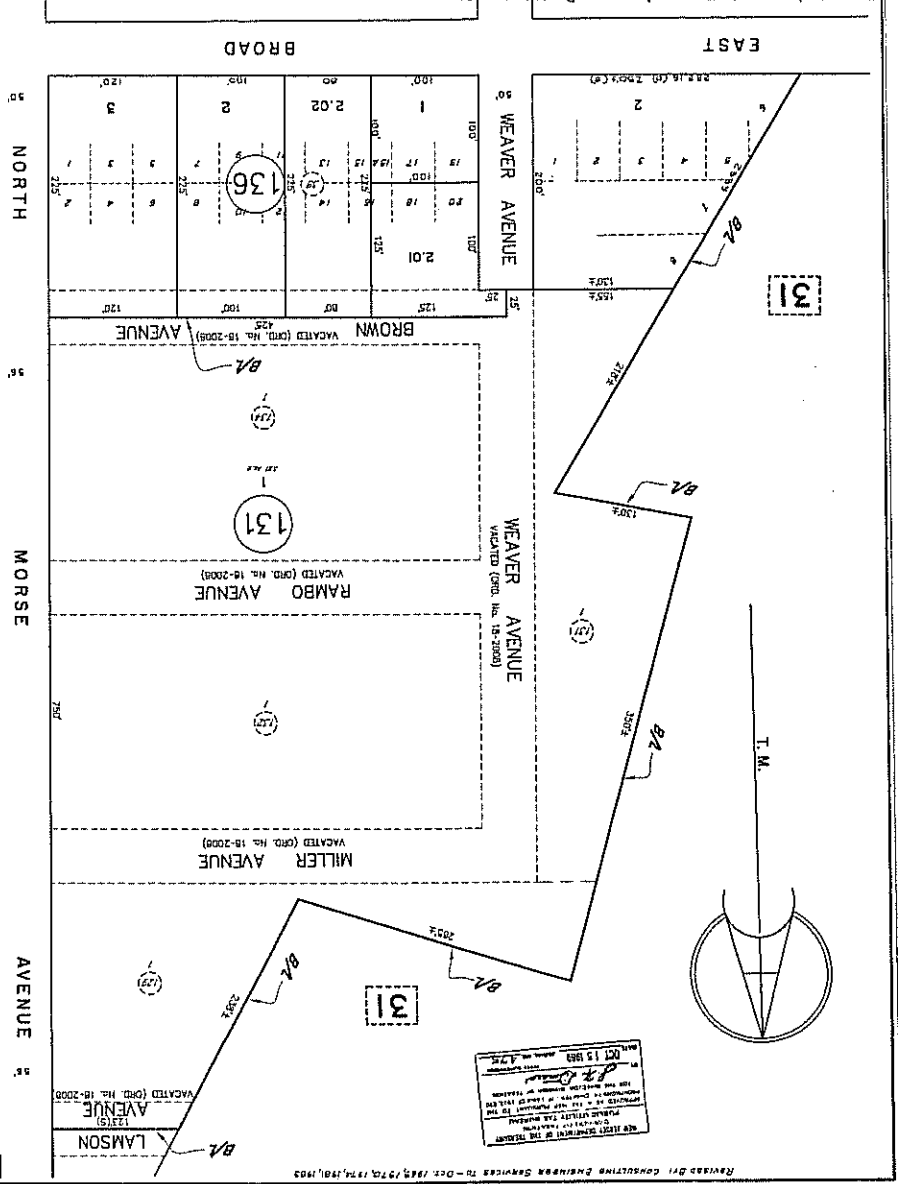

LEGEND
 PLAN BLOCK NUMBERS SHOWN
 NEW BLOCK NUMBERS SHOWN
 NEW LOT NUMBERS SHOWN

TAX ASSESSMENT MAP
 GREENWICH TOWNSHIP
 GLOUCESTER COUNTY, N. J.
 EARL R. CAVIS
 TOWNSHIP ENGINEER
 WOODBURY, NEW JERSEY
 SCALE 1" = 50'
 OCT. 1988

Revised by Alexander M. Clanchette, Associate - Dec. 19, 1988

NO OTHER SURVEYS IN THE TOWNSHIP
 COMPARED WITH THE RECORDS
 OF THE COUNTY ENGINEER
 AND THE RECORDS OF THE
 COUNTY ENGINEER
 AND THE RECORDS OF THE
 COUNTY ENGINEER
 OCT 15 1988
 EARL R. CAVIS
 TOWNSHIP ENGINEER

Revised by Alexander M. Clanchette, Associate - Dec. 19, 1988

REV. BY A.M. CHUNGKILL ASSOC. TO OCT. 1989, DEC. 1990, MAR. 1993

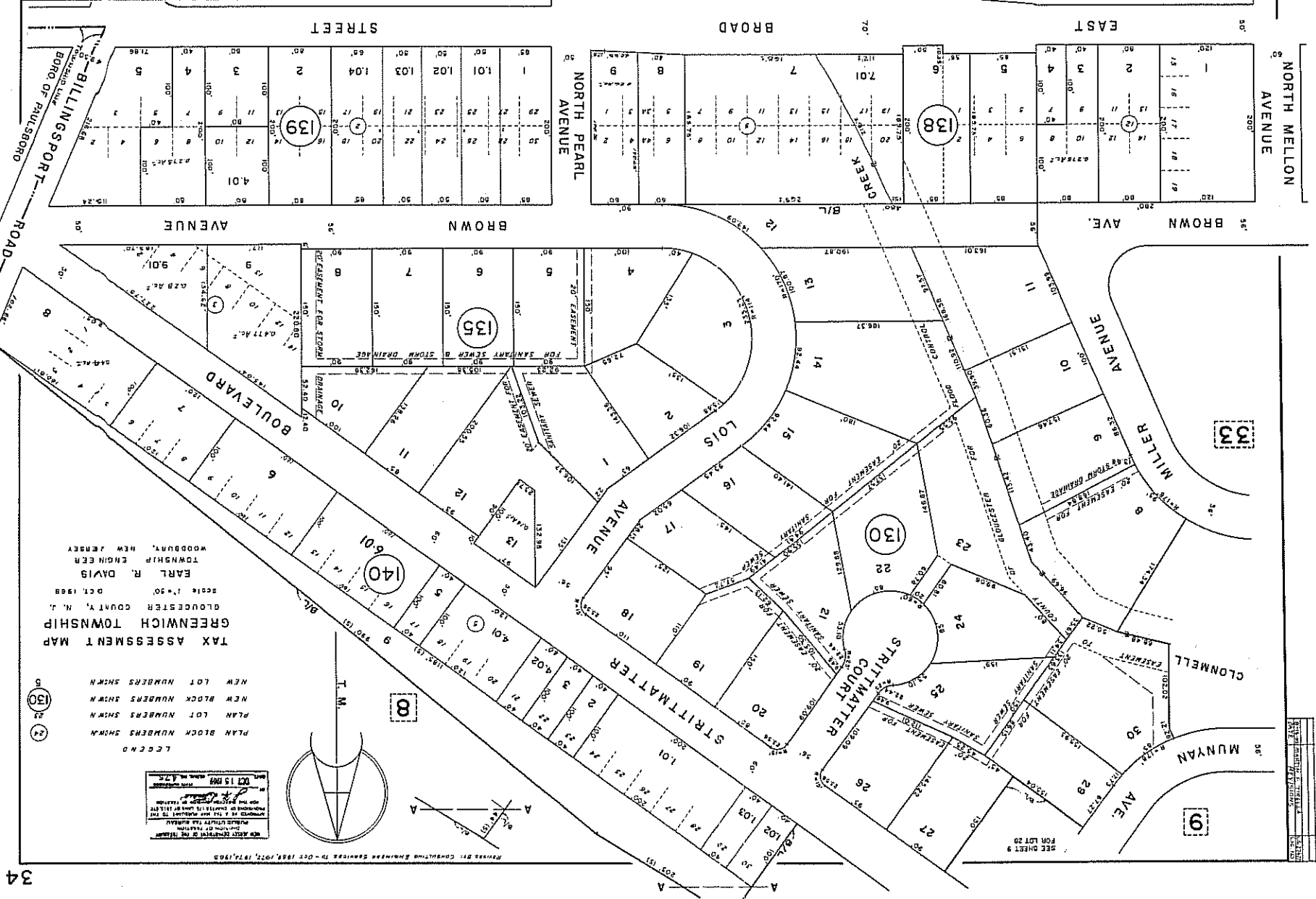

TAX ASSESSMENT MAP
 GREENWICH TOWNSHIP
 GLOUCESTER COUNTY, N. J.
 EARL R. DAVIS
 TOWNSHIP ENGINEER
 WOODBURY, NEW JERSEY
 OCT. 1988
 SCALE: 1" = 50'

LEGEND
 PLAN BLOCK NUMBERS SHOWN
 NEW LOT NUMBERS SHOWN
 NEW BLOCK NUMBERS SHOWN
 NEW LOT NUMBERS SHOWN

DATE: OCT 15 1988
 DRAWN BY: [Signature]
 CHECKED BY: [Signature]
 APPROVED BY: [Signature]
 PUBLIC UTILITY TAX DIVISION
 COUNTY OF GLOUCESTER
 GREENWICH TOWNSHIP

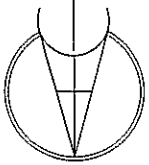

DATE: []
 DRAWN BY: []
 CHECKED BY: []
 APPROVED BY: []
 PUBLIC UTILITY TAX DIVISION
 COUNTY OF GLOUCESTER
 GREENWICH TOWNSHIP

MADE BY CONSULTING ENGINEERS TO OCT. 1988, OCT. 1977, 1974, 1983

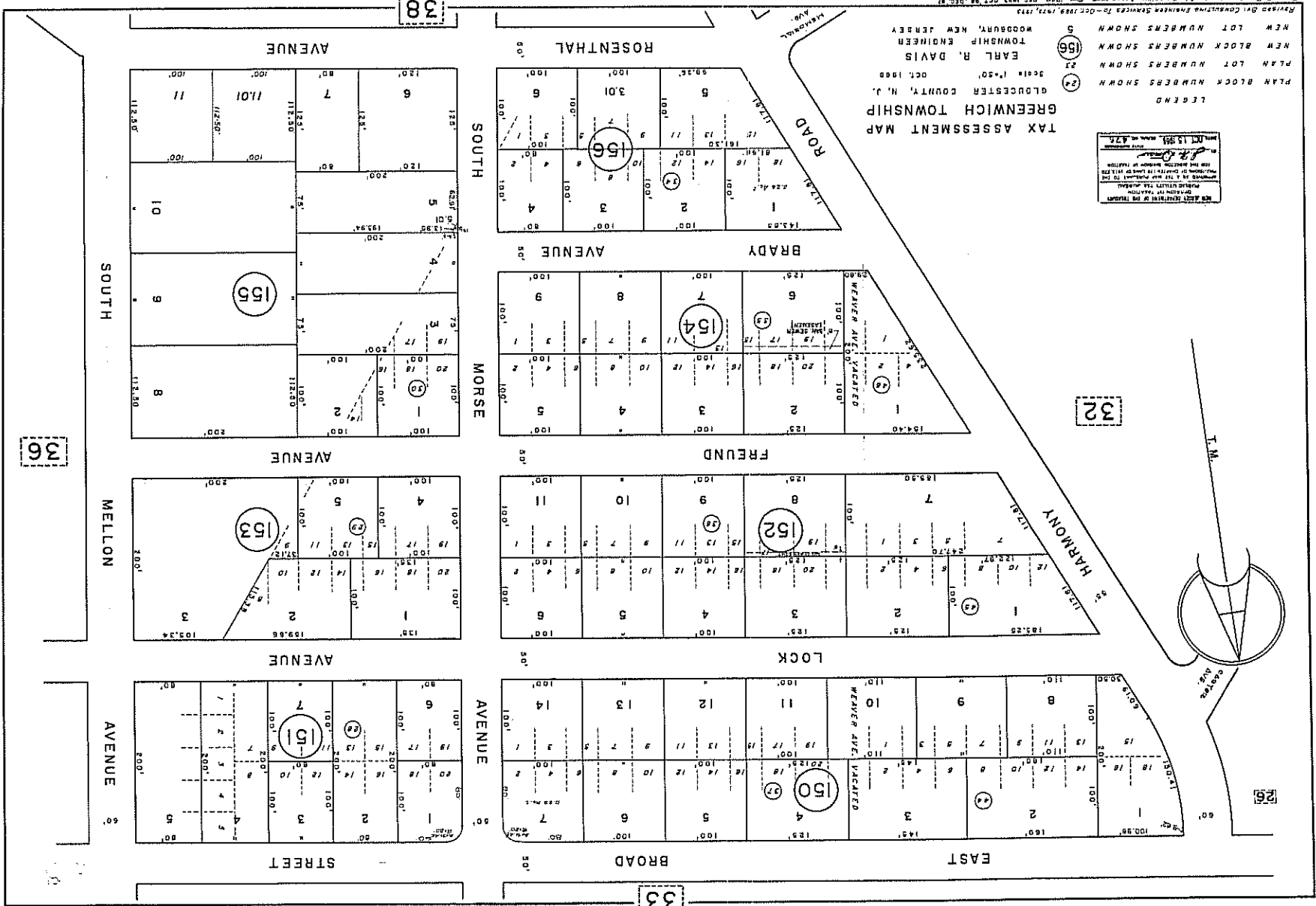

Revised by: Surveyors & Engineers - D.M. (1980), D.E.C. (1983), D.E.C. (1985), D.E.C. (1987), D.E.C. (1989), D.E.C. (1991), D.E.C. (1993), D.E.C. (1995), D.E.C. (1997), D.E.C. (1999), D.E.C. (2001), D.E.C. (2003), D.E.C. (2005), D.E.C. (2007), D.E.C. (2009), D.E.C. (2011), D.E.C. (2013), D.E.C. (2015), D.E.C. (2017), D.E.C. (2019), D.E.C. (2021), D.E.C. (2023)

TAX ASSESSMENT MAP
GREENWICH TOWNSHIP
GLoucester County, N. J.
Scale: 1" = 50'
OCT. 1948
EARL R. DAVIS
TOWNSHIP ENGINEER

LEGEND
BLOCK NUMBERS SHOWN
PLAN LOT NUMBERS SHOWN
NEW BLOCK NUMBERS SHOWN
NEW LOT NUMBERS SHOWN

Revised by Counting Machine Service to Oct. 1959, 1971, 1975, 1982
REV. BY A.M. CHURCHILL ASSOC. TO OCT. 1989, 1991, 1992

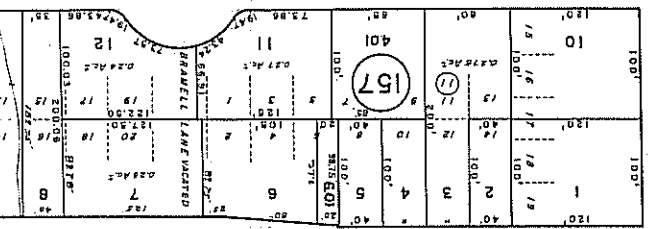
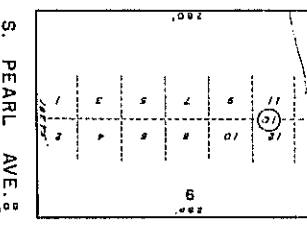
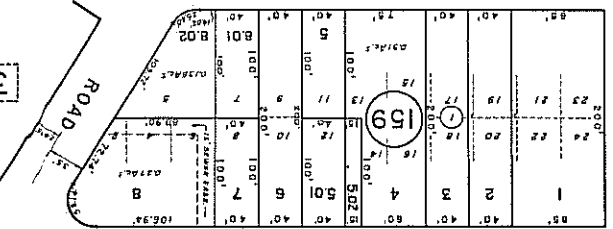
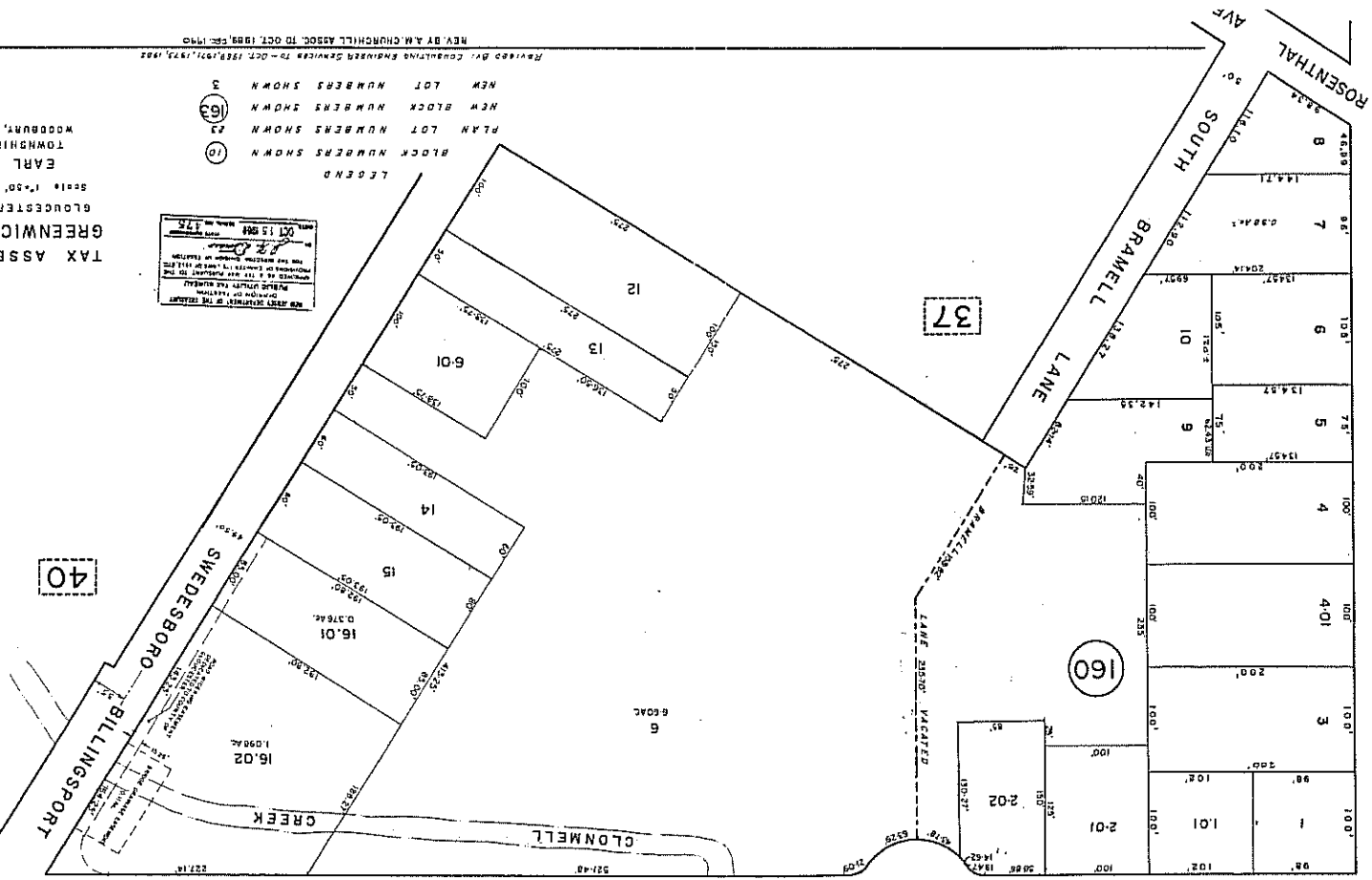
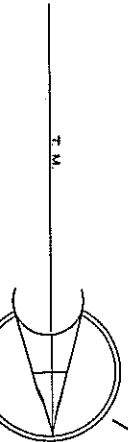

36

36

TAX ASSESSMENT MAP
 GREENWICH TOWNSHIP
 GLOUCESTER COUNTY, N. J.
 EARL R. DAVIS
 TOWNSHIP ENGINEER
 WOODBURY, NEW JERSEY
 DECEMBER 1, 1960
 OCT. 1966

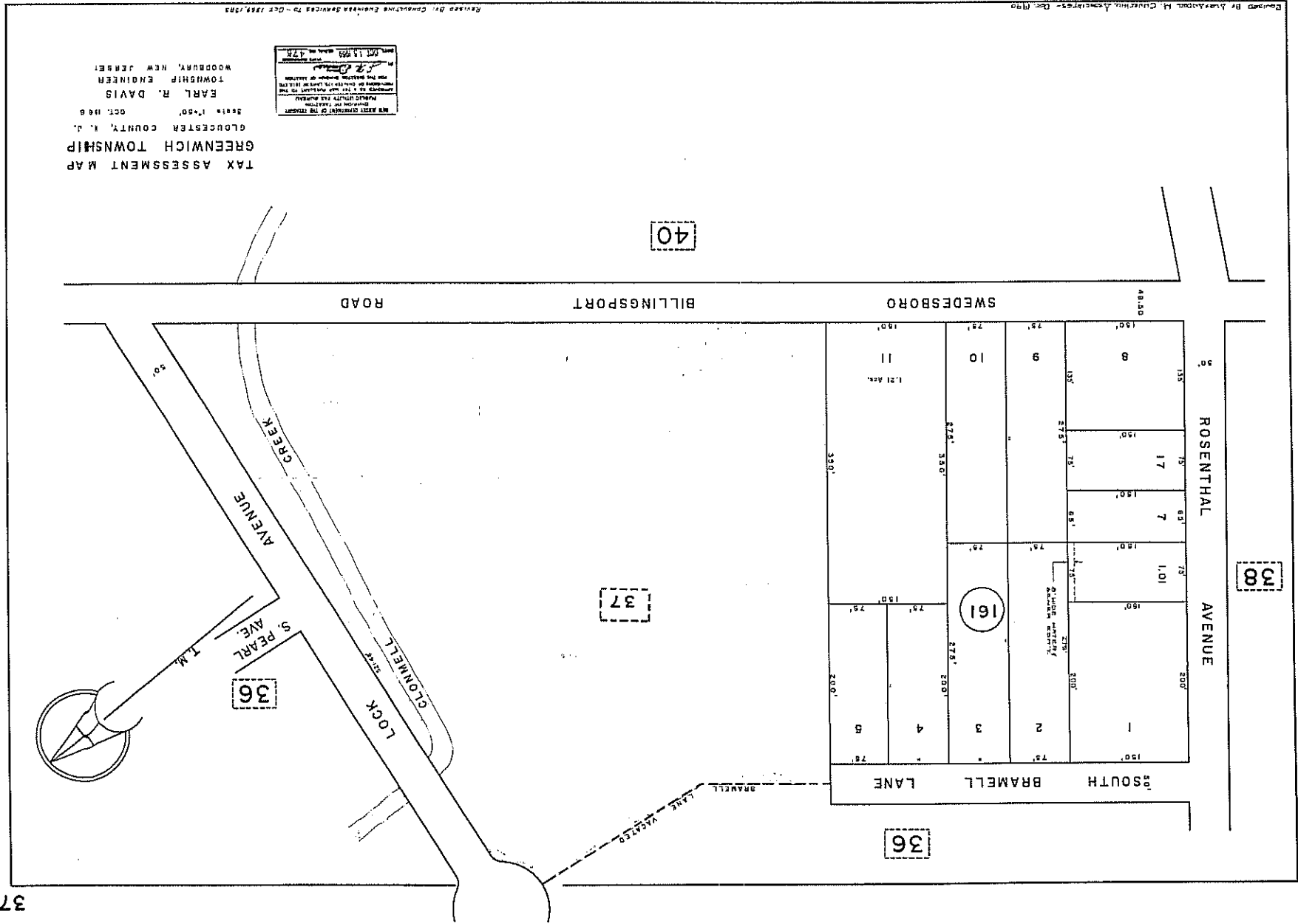
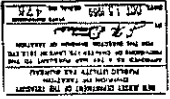

TAX ASSESSMENT MAP
GREENWICH TOWNSHIP
GLoucester County, N. J.

Scale: 1"=50'
OCT. 1988

EARL R. DAVIS
TOWNSHIP ENGINEER
WOODBURY, NEW JERSEY

Approved by Consulting Engineers Deane & Deane, Inc., P.E., 2400 Park Ave., Woodbury, N.J. 08825
REV. BY A.M. CHURCHILL ASSOC. TO DRY, 1988, FROM FIELD DATA, OCT. 1988

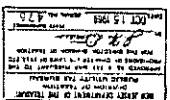

60

59

35

36

37

40

38

38

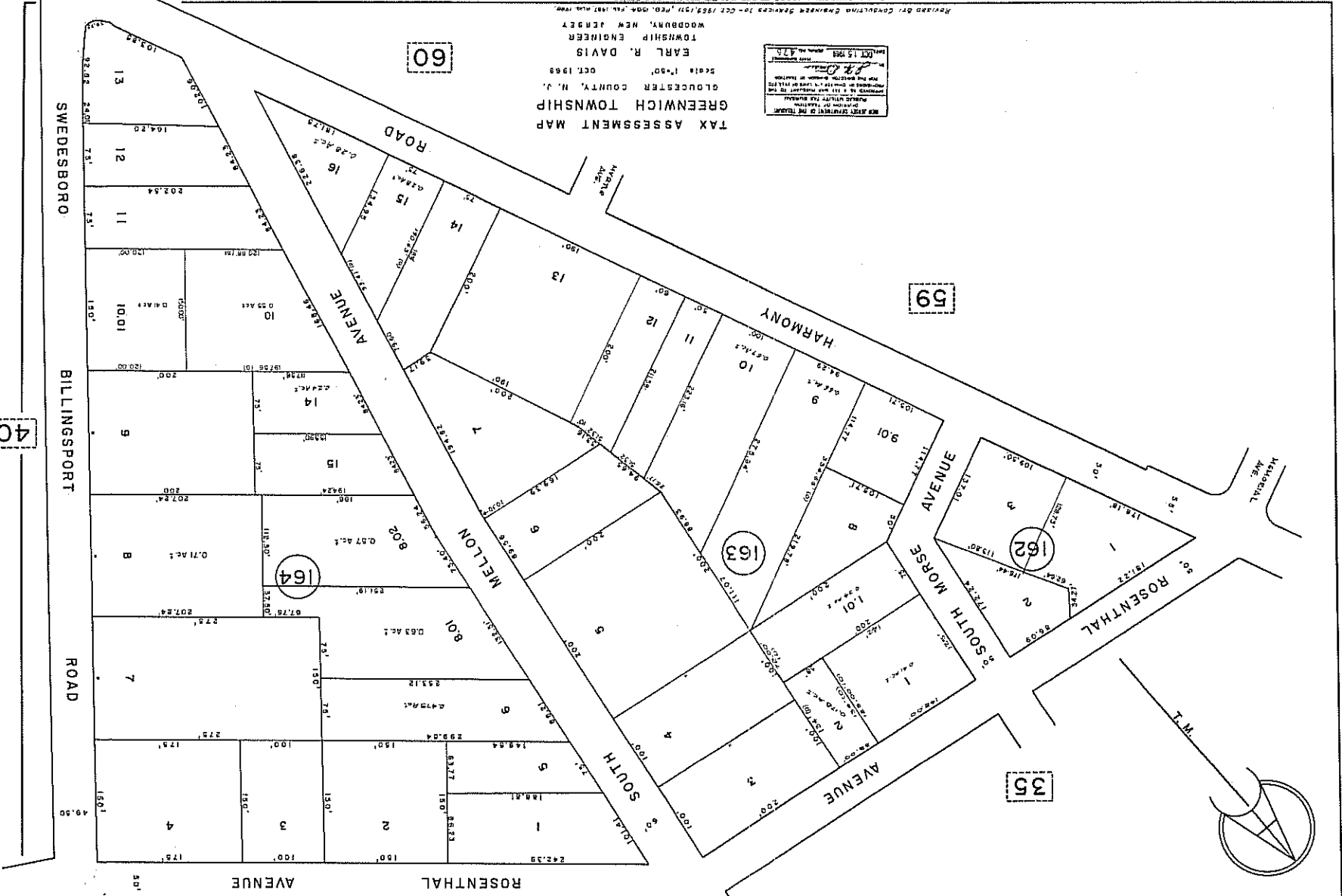

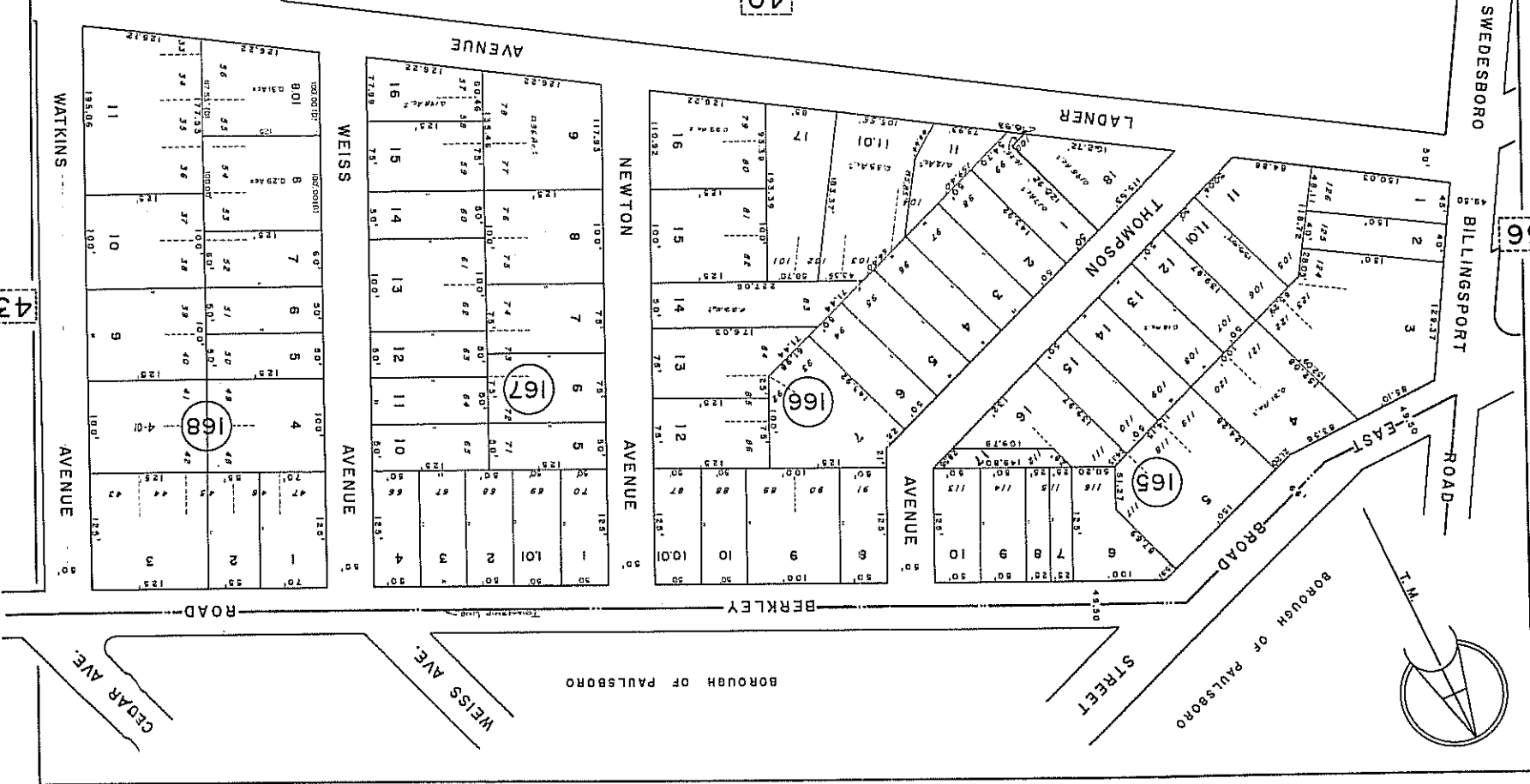

FOR BEST RESULTS OF THIS MAP
 CONSULT THE TOWNSHIP ENGINEER
 FOR THE LOCATION OF THE TOWNSHIP
 ENGINEER'S OFFICE IN THE TOWNSHIP
 OFFICE OF THE TOWNSHIP ENGINEER
 OCT 15 1988

TAX ASSESSMENT MAP
 GREENWICH TOWNSHIP
 GLoucester County, N. J.

Scale 1"=50'
 OCT. 1988

LEONARD
 PLAN LOT NUMBERS SHOWN 25
 NEW LOT NUMBERS SHOWN 3

EARL R. DAVIS
 TOWNSHIP ENGINEER
 WOODBURY, NEW JERSEY

40

36

43

NEW JERSEY STATE HIGHWAY
ROUTE 44, U.S. 130

Revised by Alexander, L.L. CHAPMAN, ARCHITECT - Dec. 1950 and 1979, APRIL 1979, OCT. 1979

TAX ASSESSMENT MAP
GREENWICH TOWNSHIP
GLoucester County, N. J.
Scale 1"=100' OCT 1988
EARL R. DAVIS
TOWNSHIP ENGINEER
WOODBURY, NEW JERSEY

NOT A PART OF THE MAP
AS SHOWN ON THE PREVIOUS
MAPS OF THIS TOWNSHIP
AND THE RECORDS THEREIN
AND THE RECORDS THEREIN
DO NOT CONSTITUTE A WARRANTY
OR GUARANTEE OF THE
ACCURACY OF THE MAP
OR THE RECORDS THEREIN
DATE: OCT 15 1988

Revised by CONSULTING ENGINEERS SERVICES TO - Dec. 1988, 1993, 1994, 1995, 1996, 1997

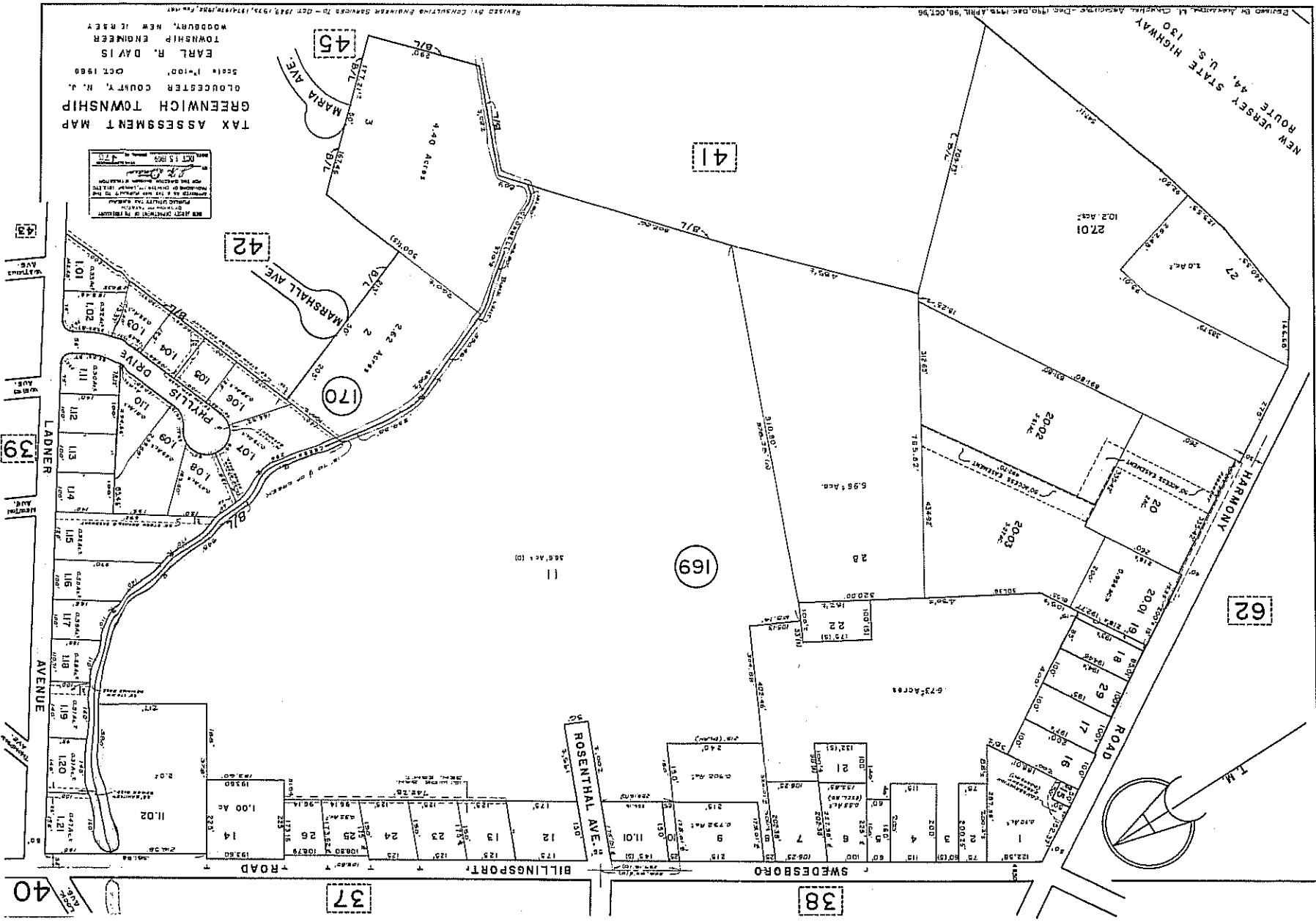

TAX ASSESSMENT MAP
 GREENWICH TOWNSHIP
 GLOUCESTER COUNTY, N. J.
 Scale: 1"=100'
 OCT. 1988
 EARL R. DAVIS
 TOWNSHIP ENGINEER
 WOODBURY, NEW JERSEY

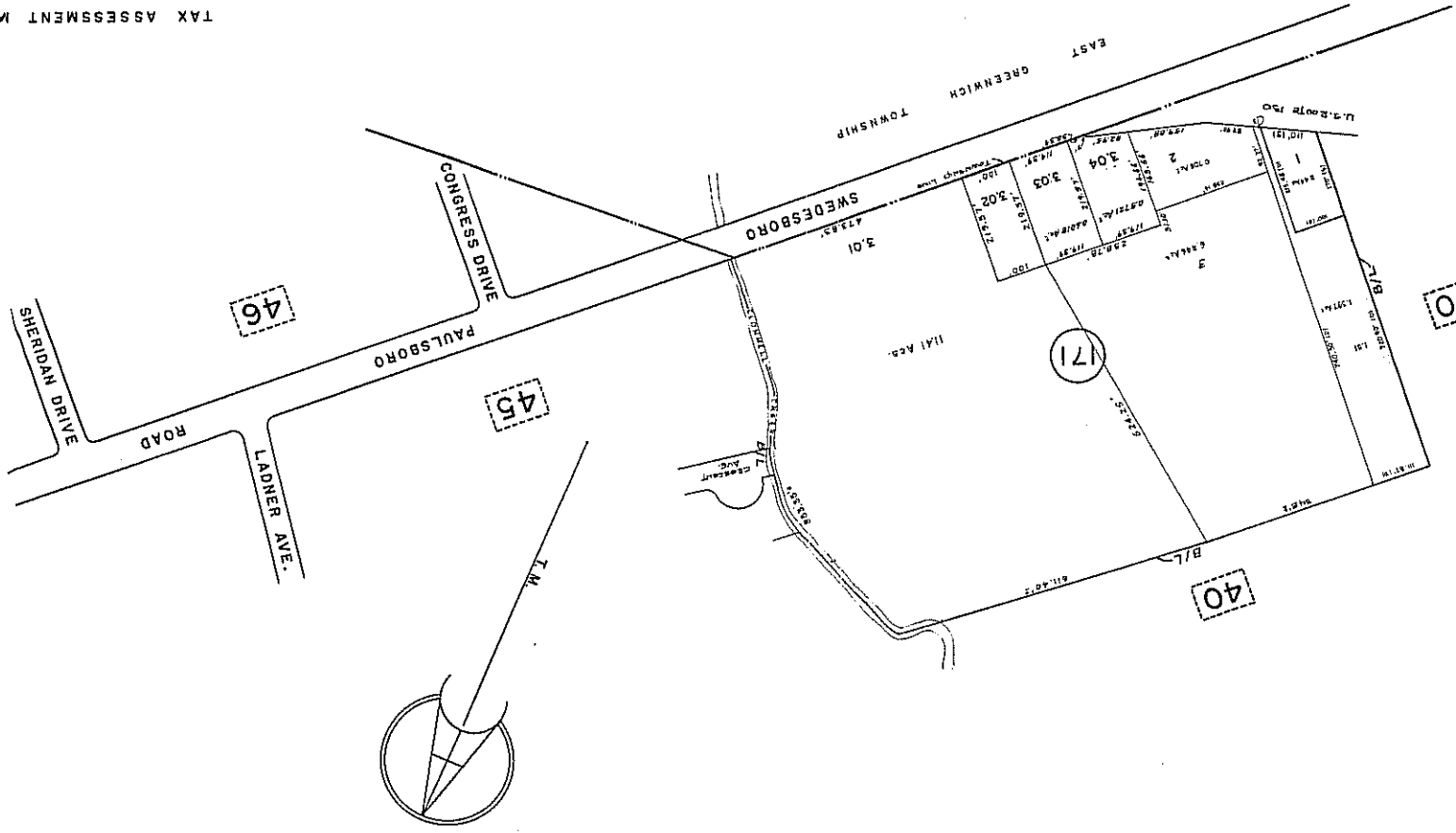
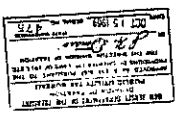

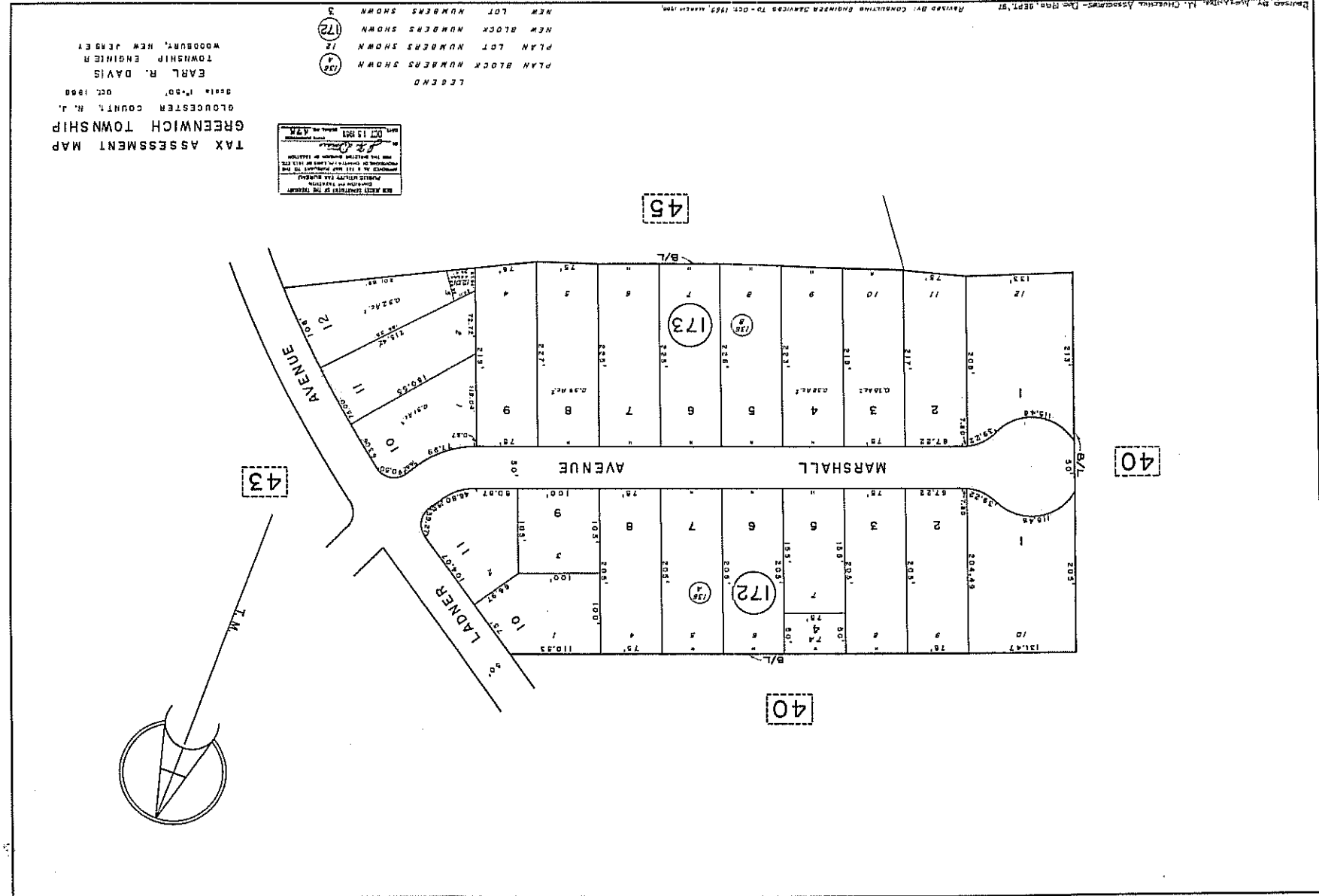

BEAR MARKET SUPERVISORS OF THE TOWNSHIP
 SHOWED AND VALIDATION
 PUBLICLY WITHIN THE BUREAU
 TO BE A TRUE AND CORRECT COPY
 OF THE ORIGINAL AS SHOWN
 AND THE BUREAU NUMBER IS VALIDATION
 NO. 13131
 OCT 13 1988
 MADE BY A.M.

LEGEND
 PLAN BLOCK NUMBERS SHOWN (172)
 PLAN LOT NUMBERS SHOWN (12)
 NEW BLOCK NUMBERS SHOWN (172)
 NEW LOT NUMBERS SHOWN (3)

TAX ASSESSMENT MAP
 GREENWICHE TOWNSHIP
 GLOUCESTER COUNTY, N. J.
 EARL R. DAVIS
 TOWNSHIP ENGINEER
 WOODBURY, NEW JERSEY
 OCT. 1988

Revised By: J. CHESTER ASSOCIATES - INC. (Rtd. DEPT. 87)
 Revised By: CONSULTING ENGINEERS SERVICES TO - OCT. 1988, MARSH 1988

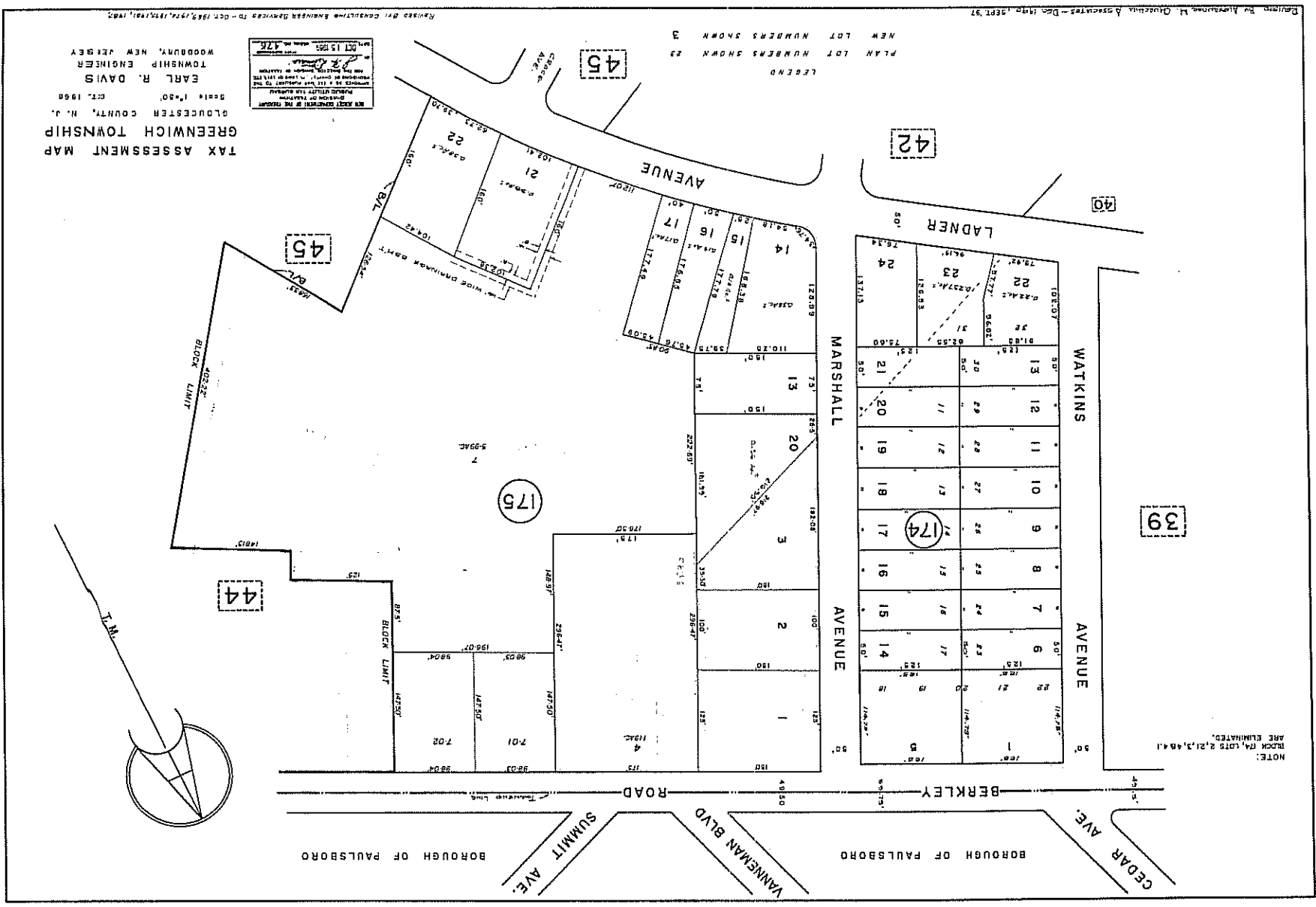

BOROUGH OF PAULSBORO

BOROUGH OF PAULSBORO

BERKLEY ROAD

49.75'

ROAD

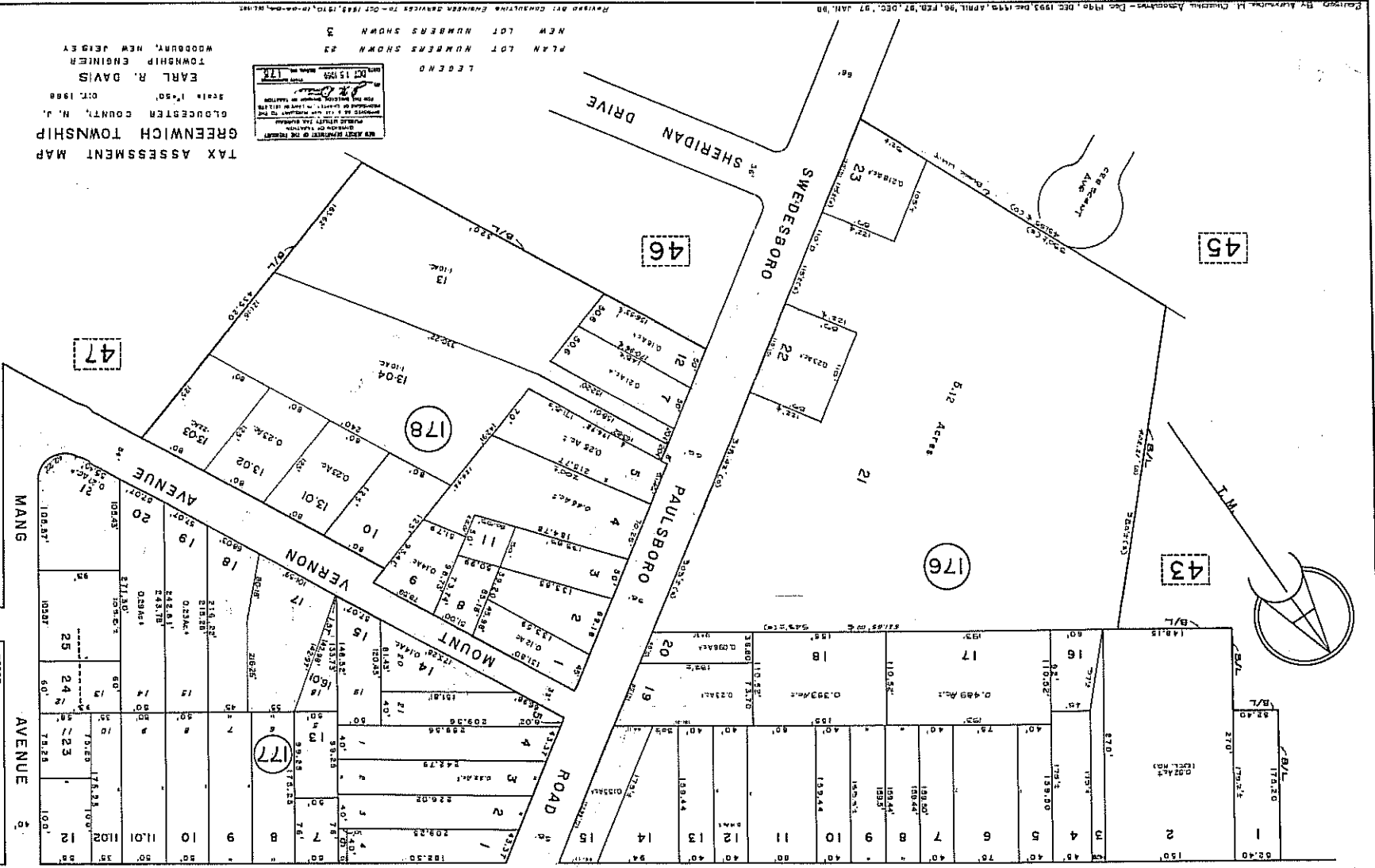
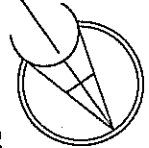

LEGEND

LOT 176

APPROVED BY THE BOARD OF TAXATION
 AND THE BOARD OF FREEHOLDERS
 OF THE BOROUGH OF PAULSBORO
 ON APRIL 15, 1988.

DATE: OCT 15 1988

TAX ASSESSMENT MAP
 GREENWICH TOWNSHIP
 GLOUCESTER COUNTY, N. J.
 SCALE: 1"=50'
 OCT. 1988

EARL R. DAVIS
 TOWNSHIP ENGINEER
 WOODBURY, NEW JERSEY

PLAN LOT NUMBERS SHOWN 23
 NEW LOT NUMBERS SHOWN 3

REVISIONS BY: CONSULTING ENGINEERS SERVICES TO - OCT 1988, 11/70, 10-88-04-RL-187

Revised by Consulting Engineer Services 79 - Oct. 1969

NO NEW CHANGES TO BE MADE
DATE OF REVISION
OCT 13 1969
DRAWN BY
CHECKED BY
APPROVED BY
REVISIONS TO BE MADE TO THIS MAP
AS SHOWN IN THE REVISIONS TO BE MADE
AS SHOWN IN THE REVISIONS TO BE MADE
AS SHOWN IN THE REVISIONS TO BE MADE

LEGEND
PLAN BLOCK NUMBERS SHOWN (18)
PLAN LOT NUMBERS SHOWN (18)
NEW BLOCK NUMBERS SHOWN (15)
NEW LOT NUMBERS SHOWN (15)

TAX ASSESSMENT MAP
GREENWICH TOWNSHIP
GLOUCESTER COUNTY, N. J.
SCALE 1"=50' OCT 1968
EARL R. DAVIS
TOWNSHIP ENGINEER
WOODBURY, NEW JERSEY

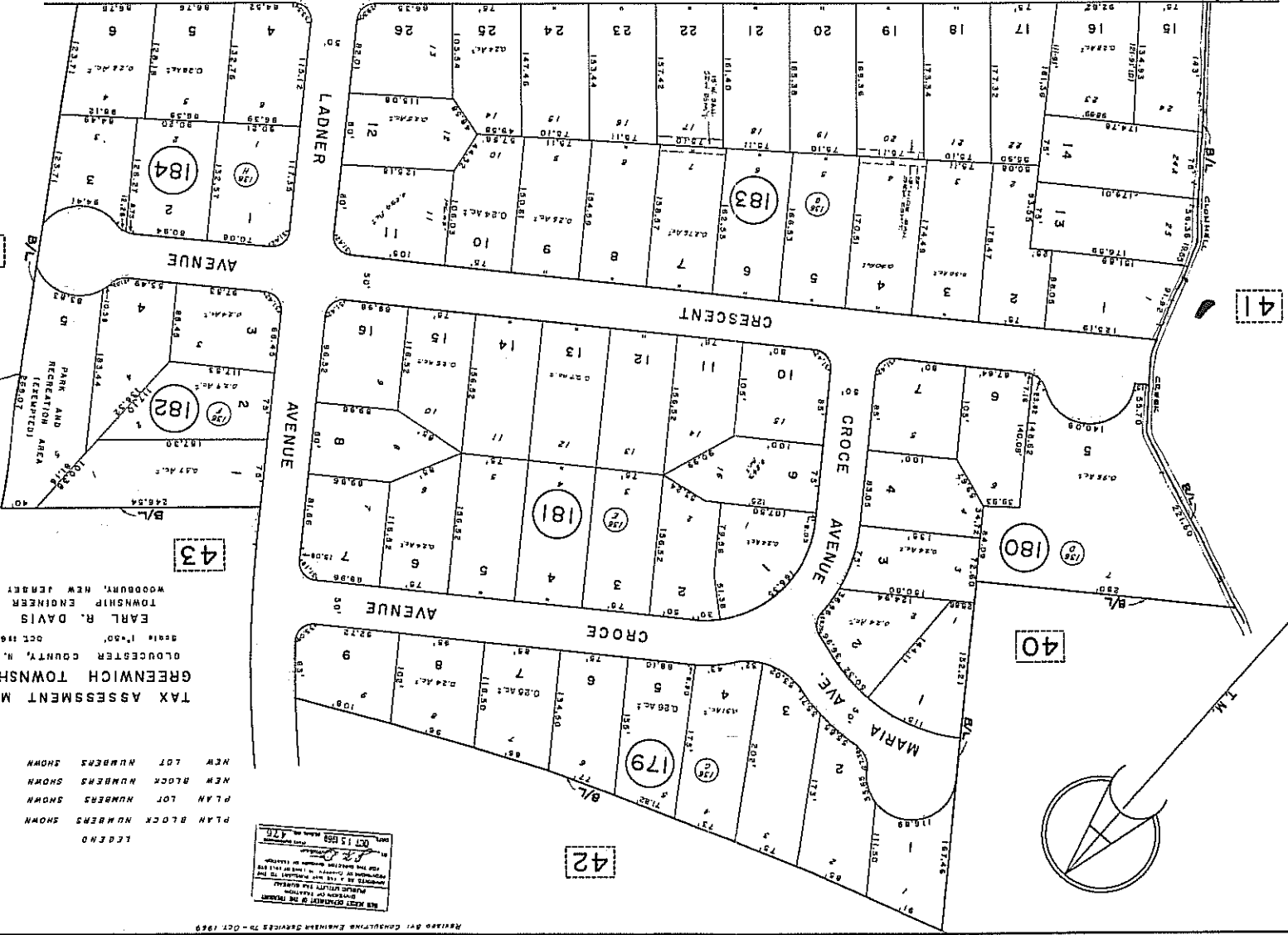

Designed by Alexander M. Quattrone, Associates - Dec 1967
OCT 1968

Changes
Date

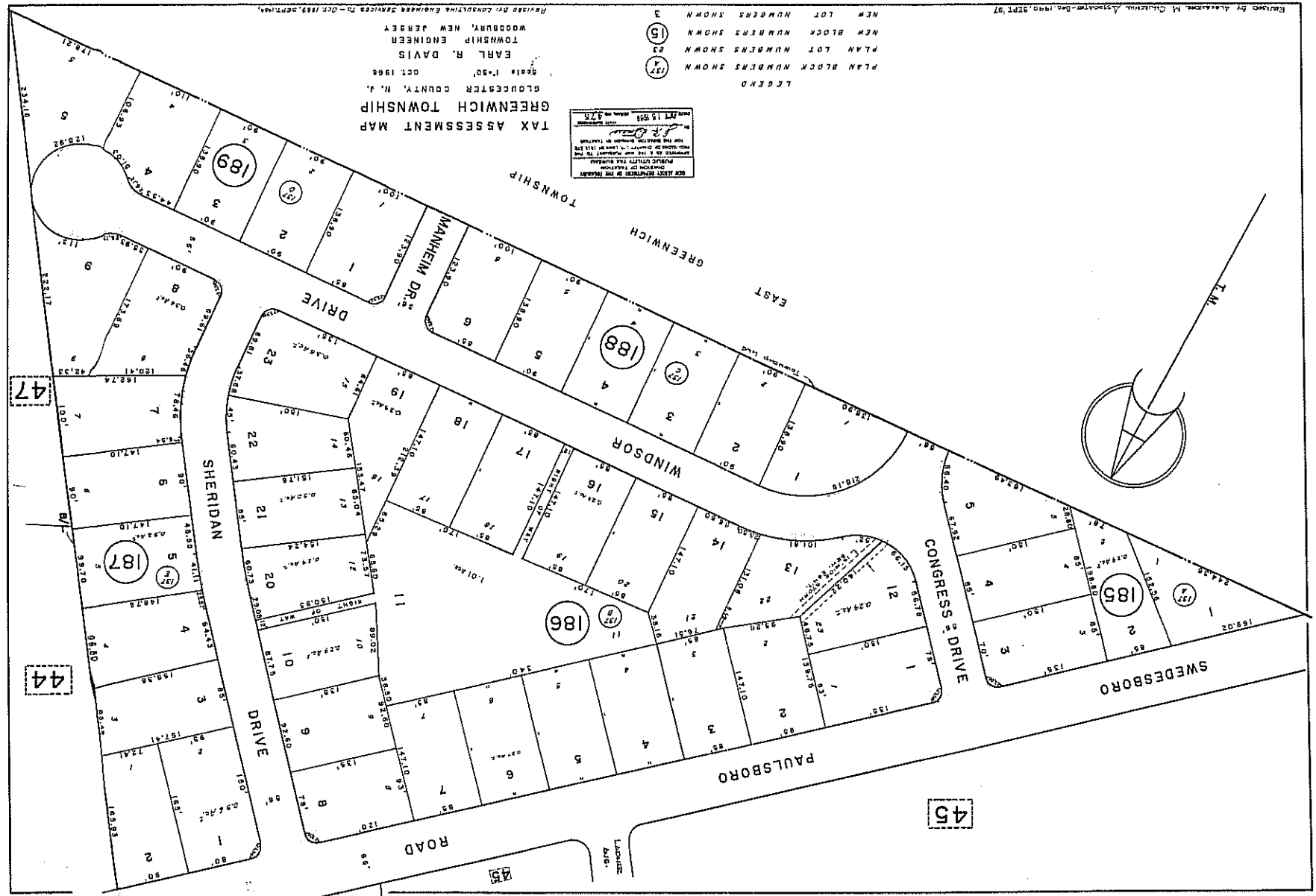

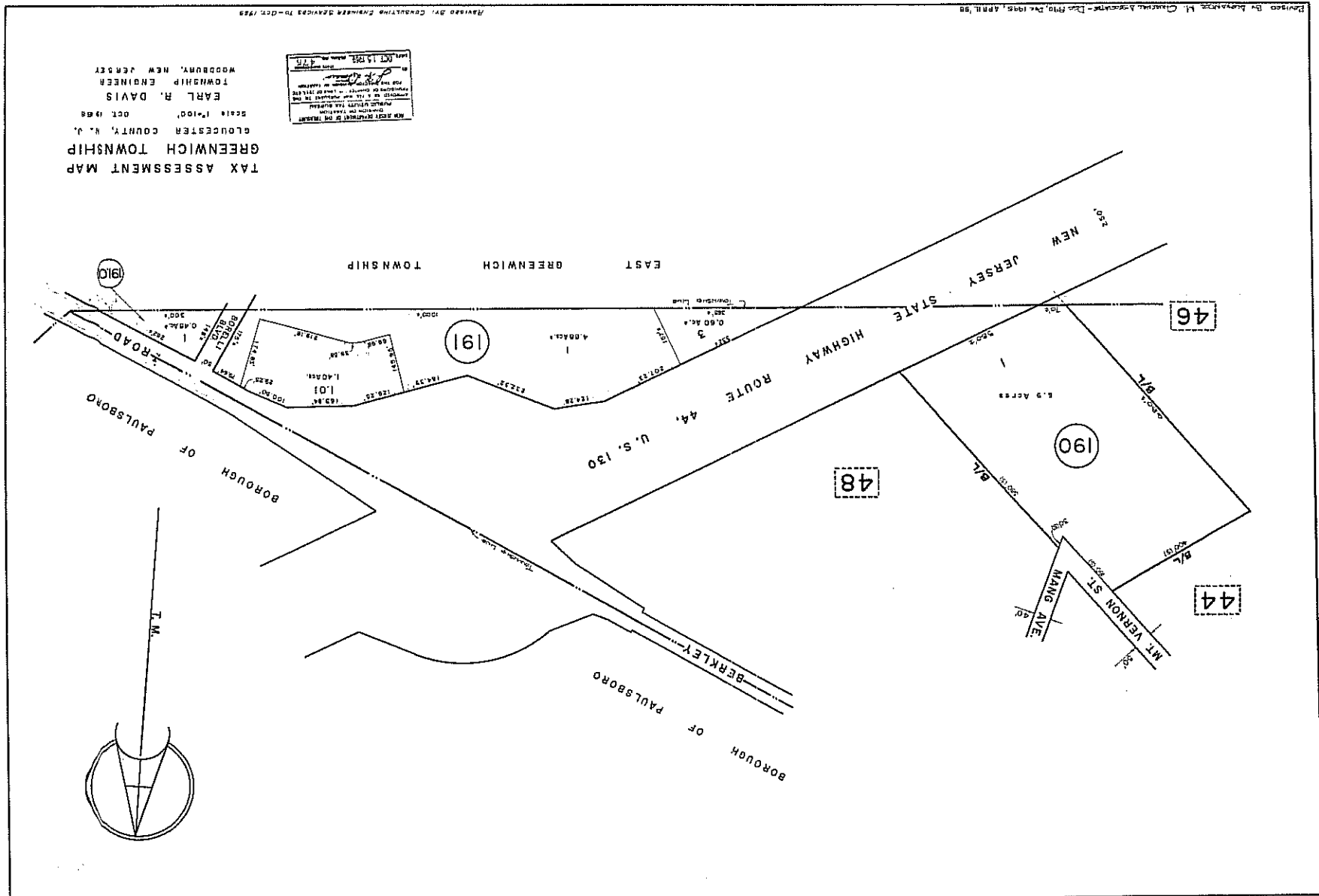

TAX ASSESSMENT MAP
 GREENWICH TOWNSHIP
 GLOUCESTER COUNTY, N. J.
 SCALE 1"=100'
 OCT. 1968
 EARL R. DAVIS
 TOWNSHIP ENGINEER
 WOODBURY, NEW JERSEY

NEW JERSEY DEPARTMENT OF TREASURY
 PUBLIC UTILITY TAX MAPS
 PREPARED BY THE STATE
 ENGINEER IN CHARGE
 OCT. 15, 1968
 MAP NO. 475

Revised By: EARL R. DAVIS - 10-15-68
 Checked & Approved - 10-15-68
 APRIL 58

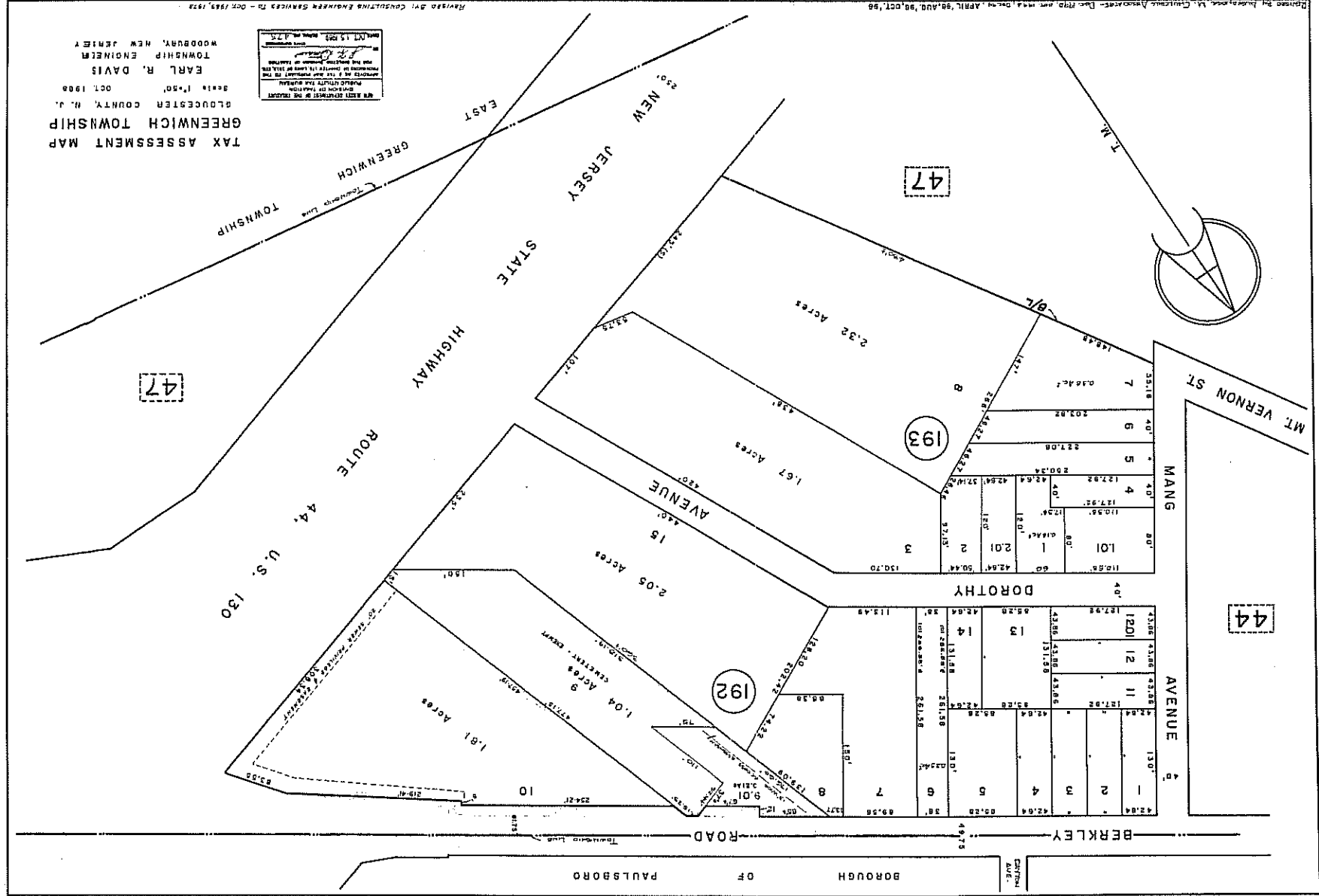

TAX ASSESSMENT MAP
 GREENWICH TOWNSHIP
 GLAUCESTER COUNTY, N. J.
 EARL R. DAVIS
 TOWNSHIP ENGINEER
 WOODBURY, NEW JERSEY
 OCT. 1988

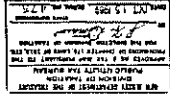

Prepared by: [Illegible] Date: [Illegible]

Revised by: [Illegible] Date: [Illegible]

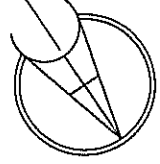

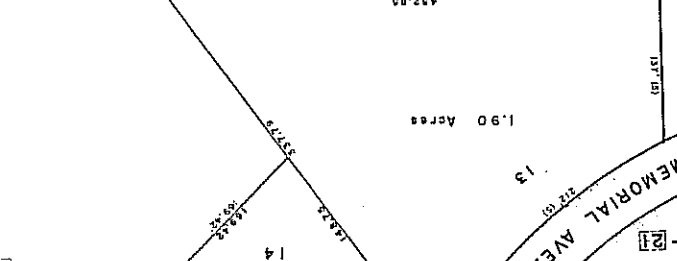
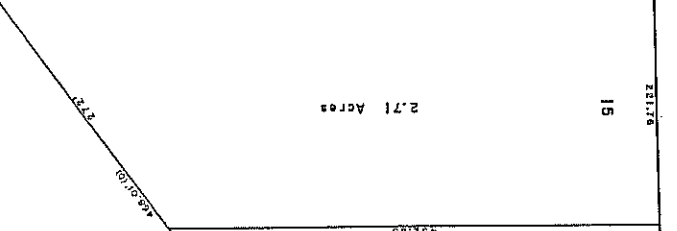
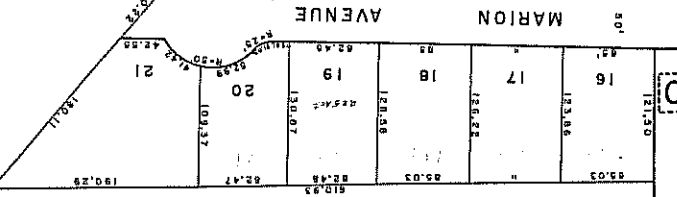
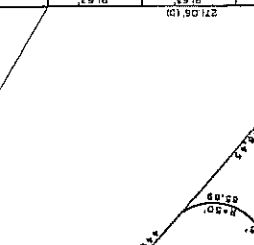
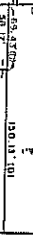
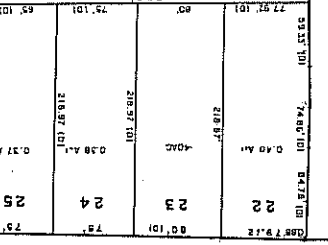
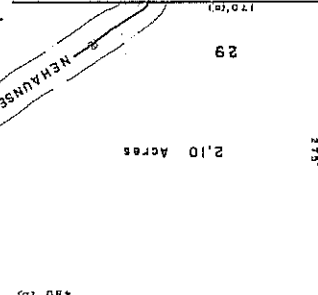
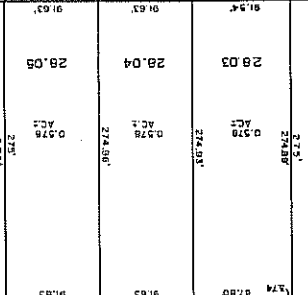
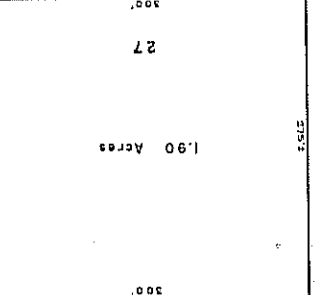

85

28.02
7.54 AC.

NO. 15 1985
 EARL R. DAVIS
 TOWNSHIP ENGINEER
 GREENWICH TOWNSHIP
 GLOUCESTER COUNTY, N. J.
 OCT. 1985
 SCALE 1"=50'

TAX ASSESSMENT MAP
 GREENWICH TOWNSHIP
 GLOUCESTER COUNTY, N. J.
 EARL R. DAVIS
 TOWNSHIP ENGINEER
 WOODBURY, NEW JERSEY
 OCT. 1985
 SCALE 1"=50'

NOTE: LOT 29, BLOCK 85
ELIMINATED.

BRANCH

GRACE IOLA AVE.

BRANCH

BRANCH

BRANCH

BRANCH

BRANCH

BRANCH

BRANCH

BRANCH

BRANCH

BRANCH

BRANCH

BRANCH

BRANCH

BRANCH

BRANCH

52

50

21

50

TAX ASSESSMENT MAP
GREENWICH TOWNSHIP
 GLOUCESTER COUNTY, N. J.
 DATE: OCT. 1988
EARL R. DAVIS
 TOWNSHIP ENGINEER
 WOODBURY, NEW JERSEY

THE CITY ENGINEER OF THE TOWNSHIP
 HAS REVIEWED THIS MAP AND
 CERTIFIES THAT IT IS A TRUE
 AND CORRECT REPRESENTATION
 OF THE TAX ASSESSMENT MAP
 FOR THE TOWNSHIP OF GREENWICH,
 GLOUCESTER COUNTY, NEW JERSEY
 DATE: OCT. 1988

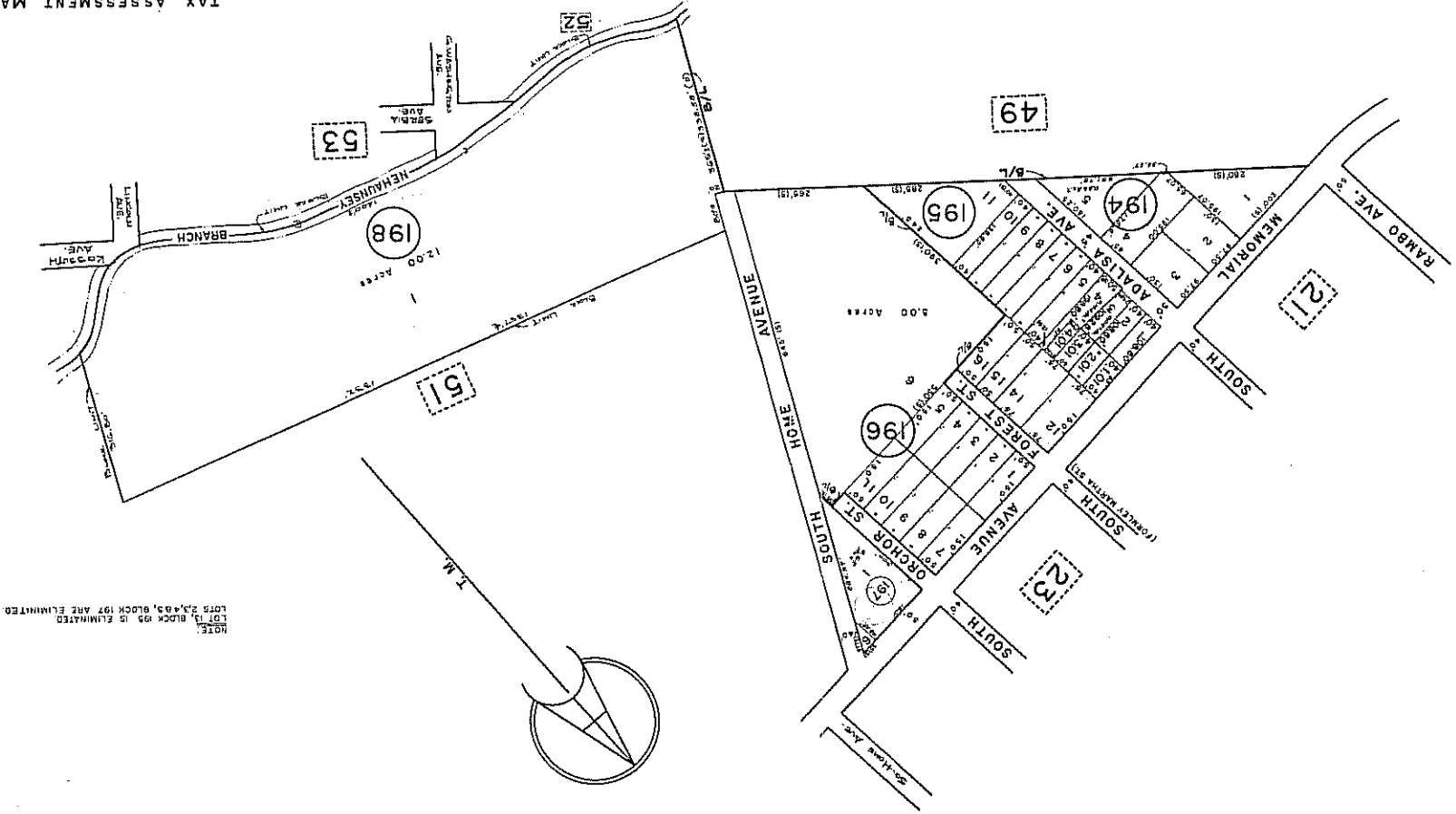

NOTE:
 LOT 19, BLOCK 95 IS ELIMINATED.
 LOTS 23, 48, 95, BLOCK 197 ARE ELIMINATED.

TAX ASSESSMENT MAP
GREENWICH TOWNSHIP
GLOUCESTER COUNTY, N. J.
Scale: 1"=100'
OCT. 1950
EARL R. DAVIS
TOWNSHIP ENGINEER
WOODBURY, NEW JERSEY

MAP NO. 100
DATE 10/15/50
GREENWICH TOWNSHIP
GLOUCESTER COUNTY, N. J.
SCALE: 1"=100'
OCT. 1950
EARL R. DAVIS
TOWNSHIP ENGINEER
WOODBURY, NEW JERSEY

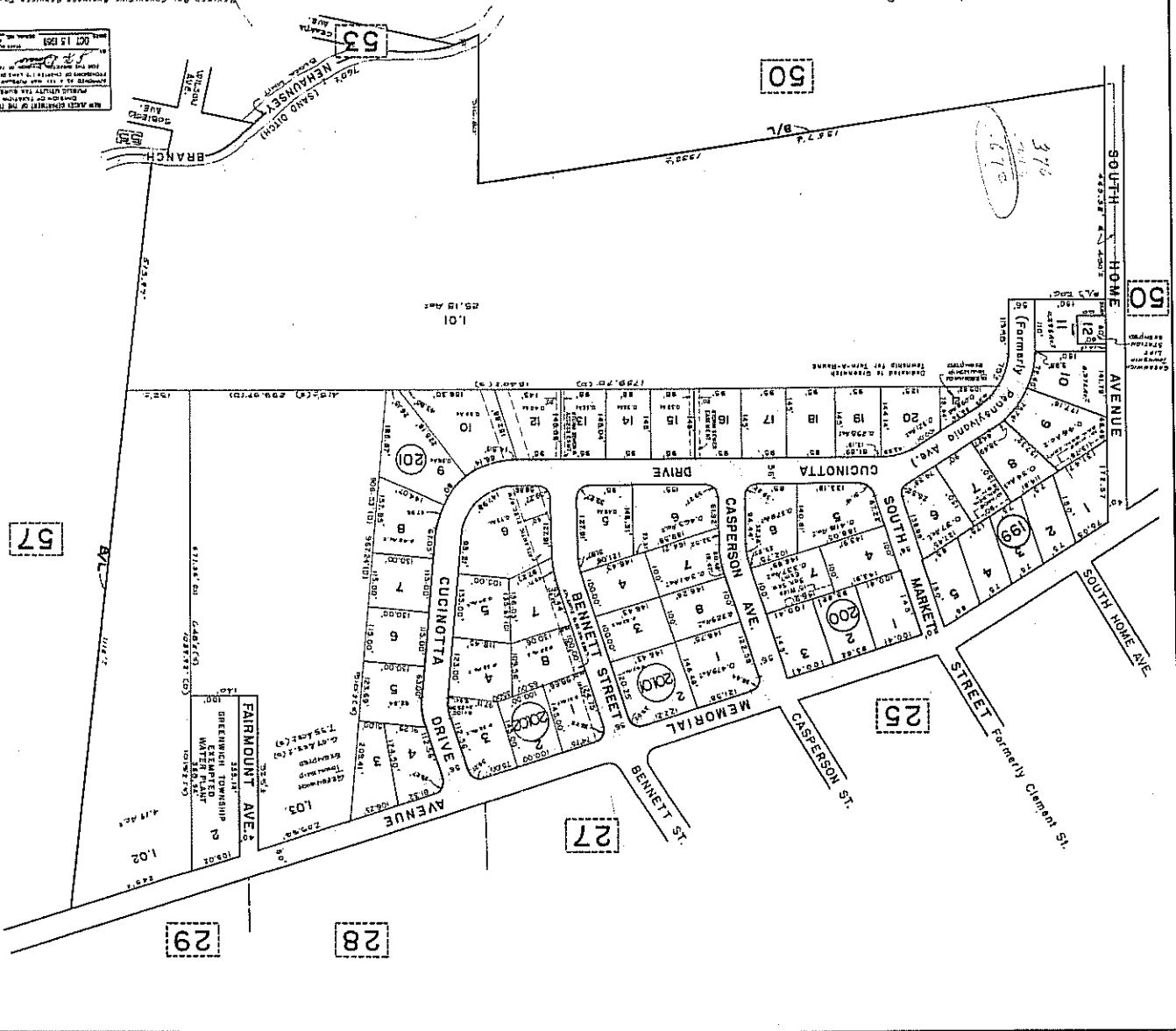

57

29

28

27

25

50

50

376
618

Revised by Alexander L. Duffell, Associate - P.E.C. (1950/1951/52)

Revised by Consulting Engineer Services Co. - Oct. 1959, 1964, 1975, 1977

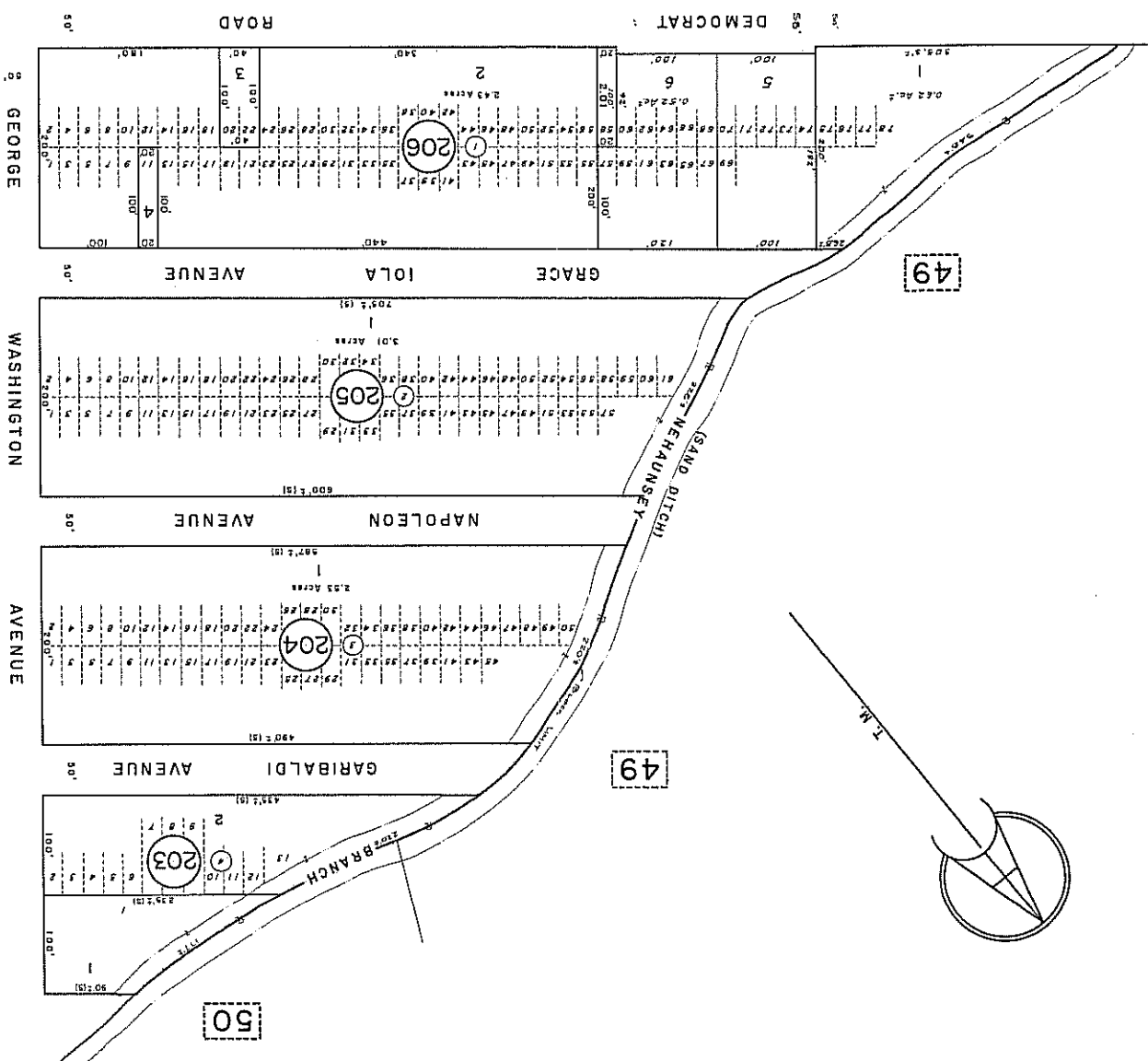

TAX ASSESSMENT MAP
 GREENWICH TOWNSHIP
 OLOGESTER COUNTY, N. J.
 MADE IN '50
 OCT. 1950

EARL R. DAVIS
 TOWNSHIP ENGINEER
 WOODBURY, NEW JERSEY

LEGEND

PLAN BLOCK NUMBERS SHOWN
 PLAN LOT NUMBERS SHOWN
 NEW BLOCK NUMBERS SHOWN
 NEW LOT NUMBERS SHOWN

NOT BEING EXAMINED OR RECORDED
 PUBLIC UTILITY PLAT
 APPROVED TO BE RECORDED TO THE
 RECORDS OF THE COUNTY CLERK
 OCT 15 1950

G. WASHINGTON AVE.

52

54

SERBIA

NEHAUNSEY (SAND DITCH)

50

T.M.

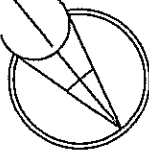

LINCOLN AVE.

AVENUE

KOSSUTH AVENUE

WOODROW WILSON R AVENUE

WOODROW WILSON AVE

CROATIA AVENUE

WOODROW WILSON R AVENUE

SOBIESKI AVENUE

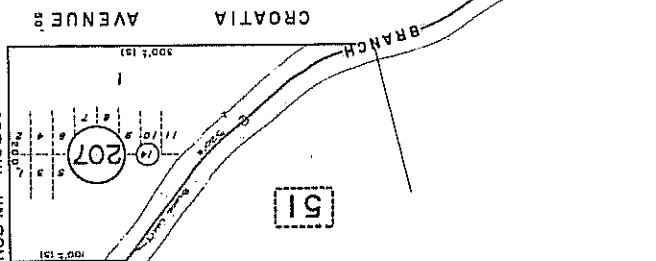
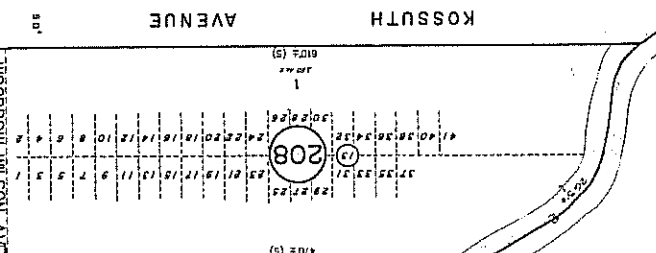
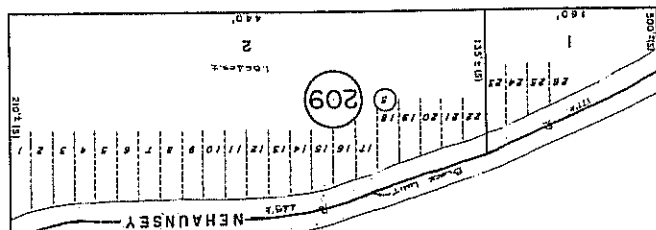
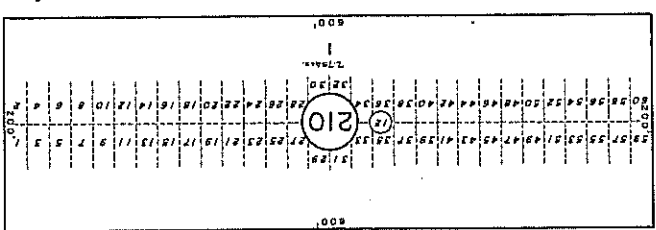

TAX ASSESSMENT MAP
GREENWICH TOWNSHIP
GLoucester County, N. J.
Earl R. Davis
Township Engineer
Woodbury, New Jersey
OCT 1988

NO. 15 1988
THIS MAP IS THE PROPERTY OF THE ENGINEER AND THE TOWNSHIP ENGINEER. IT IS NOT TO BE REPRODUCED OR COPIED IN ANY MANNER WITHOUT THE WRITTEN CONSENT OF THE ENGINEER AND THE TOWNSHIP ENGINEER.

LEGEND
PLAN BLOCK NUMBERS SHOWN
NEW BLOCK NUMBERS SHOWN
NEW LOT NUMBERS SHOWN

PLAN BLOCK NUMBERS SHOWN 24
NEW BLOCK NUMBERS SHOWN 23
NEW LOT NUMBERS SHOWN 15

Map by Lawrence H. Glavin, Assessor - Dec. 1990

Traverse by Charles E. Johnson, Surveyor - Dec. 1987

VACATED (Ord. No. 17-2008)

VACATED (Ord. No. 17-2009)

VACATED (Ord. No. 17-2008)

TAX ASSESSMENT MAP
GREENWICH TOWNSHIP
GLOUCESTER COUNTY, N. J.
Scale 1"=50'
OCT. 1980
EARL R. DAVIS
TOWNSHIP ENGINEER
WOODBURY, NEW JERSEY

LEGEND

PLAN BLOCK NUMBERS SHOWN (24)

PLAN LOT NUMBERS SHOWN (25)

NEW BLOCK NUMBERS SHOWN (26)

NEW LOT NUMBERS SHOWN (27)

NOT A PART OF THE TOWNSHIP
ENGINEER'S RECORD
AS SHOWN ON THIS MAP
THE BOUNDARIES OF THE TOWNSHIP
ENGINEER'S RECORD ARE SHOWN
ON MAP 178

56

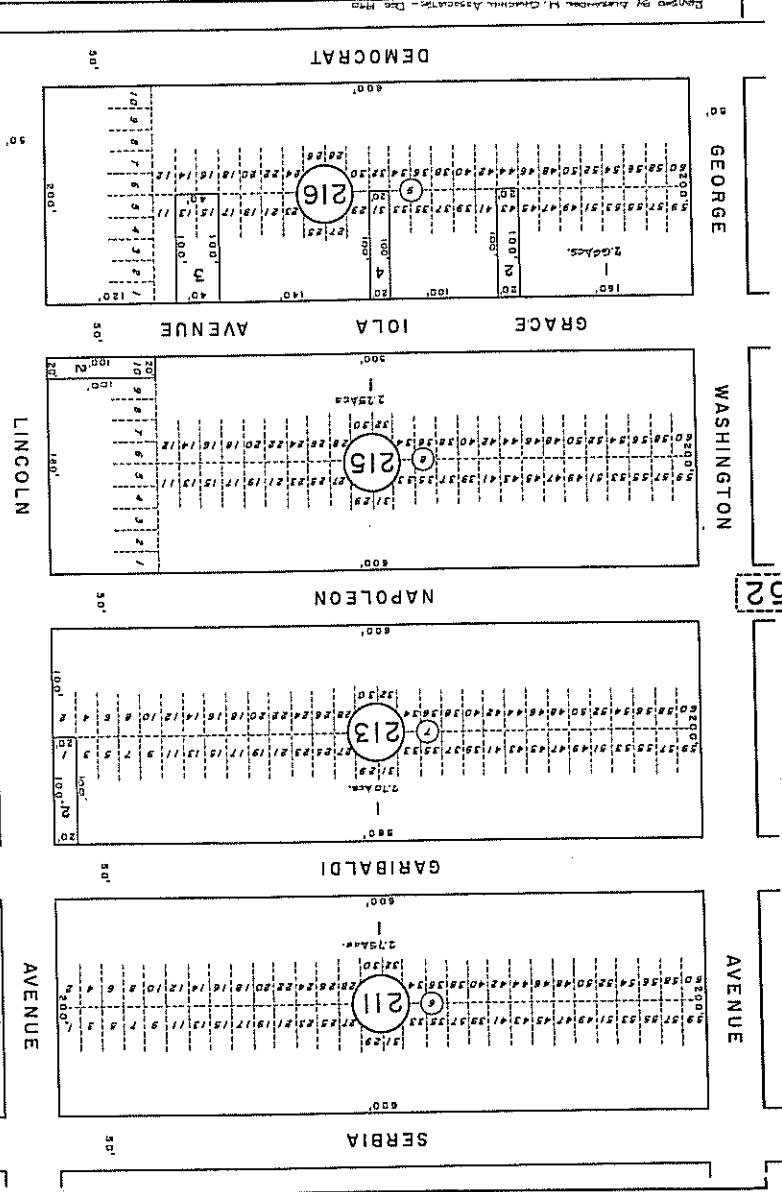
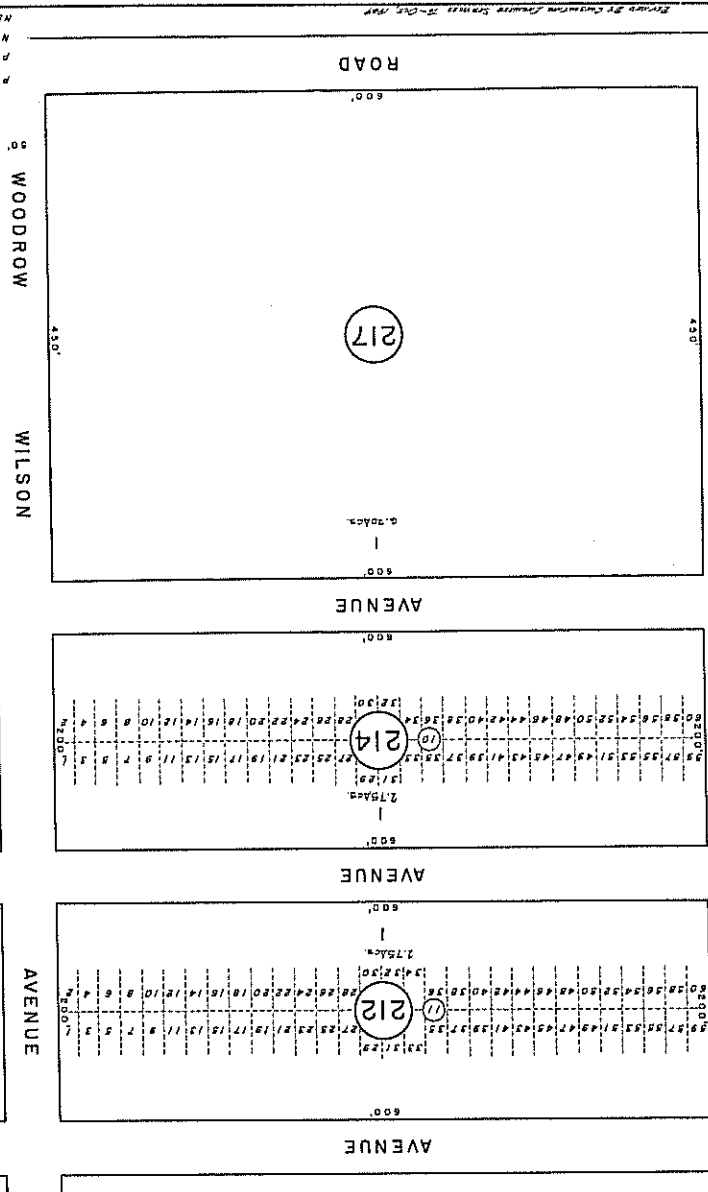
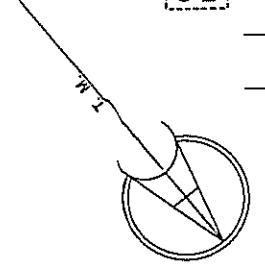

52

Drawn by Elizabeth M. Chasnik Associates - Inc. NYC
 Revised at Chasnik Planning Service 3-05, 1979

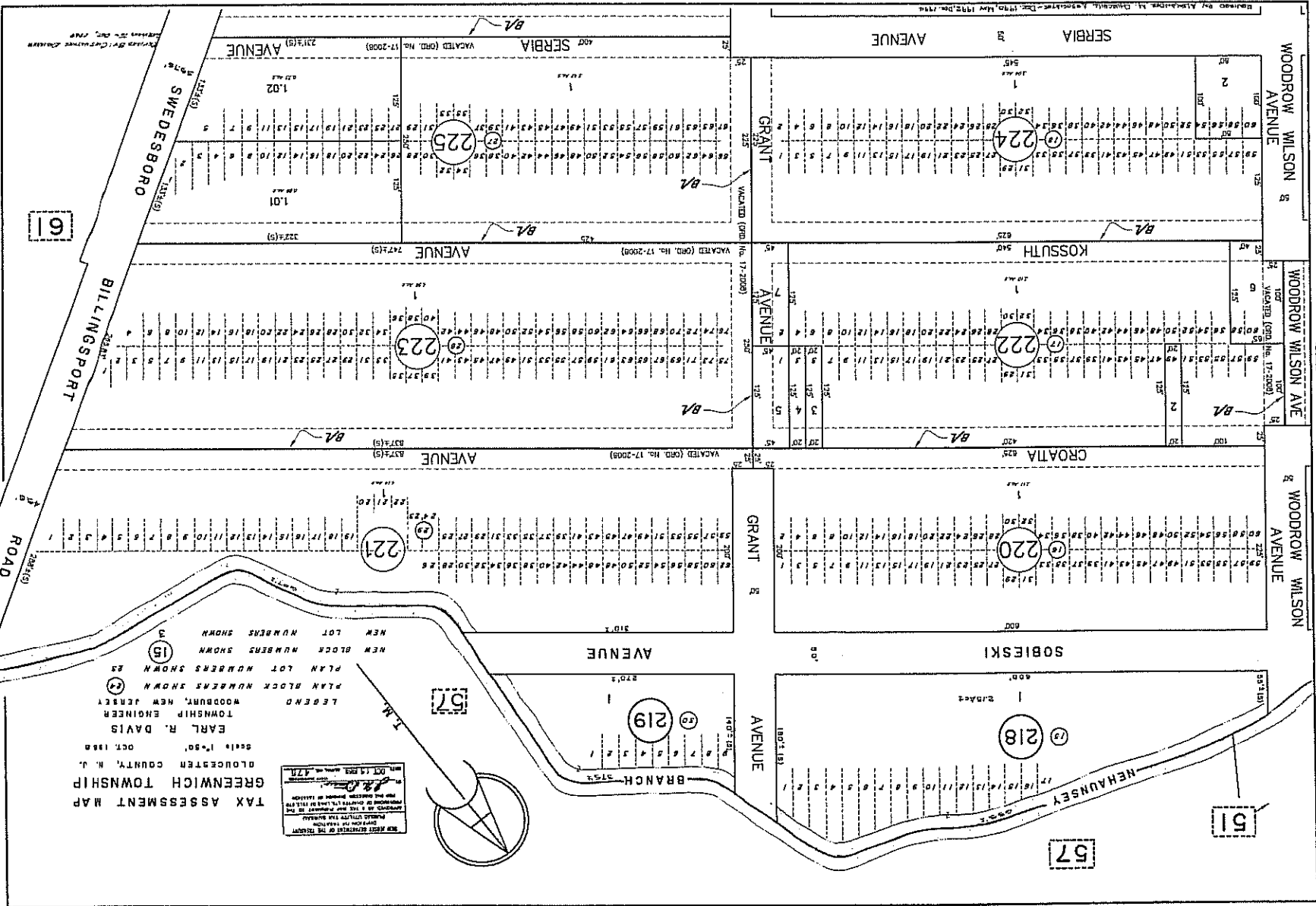

TAX ASSESSMENT MAP
 GREENWICH TOWNSHIP
 GLoucester COUNTY, N. J.
 OCT. 1988
 EARL R. DAVIS
 TOWNSHIP ENGINEER
 LEGEND
 WOODBURT, NEW JERSEY
 PLAN BLOCK NUMBERS SHOWN 24
 PLAN LOT NUMBERS SHOWN 25
 NEW BLOCK NUMBERS SHOWN 15
 NEW LOT NUMBERS SHOWN 3

SEE REVERSE OF THIS MAP FOR
 BLOCKS 1 THROUGH 23
 BLOCKS 26 THROUGH 30
 BLOCKS 31 THROUGH 35
 BLOCKS 36 THROUGH 40
 BLOCKS 41 THROUGH 45
 BLOCKS 46 THROUGH 50
 BLOCKS 51 THROUGH 55
 BLOCKS 56 THROUGH 60
 BLOCKS 61 THROUGH 65
 BLOCKS 66 THROUGH 70
 BLOCKS 71 THROUGH 75
 BLOCKS 76 THROUGH 80
 BLOCKS 81 THROUGH 85
 BLOCKS 86 THROUGH 90
 BLOCKS 91 THROUGH 95
 BLOCKS 96 THROUGH 100
 BLOCKS 101 THROUGH 105
 BLOCKS 106 THROUGH 110
 BLOCKS 111 THROUGH 115
 BLOCKS 116 THROUGH 120
 BLOCKS 121 THROUGH 125
 BLOCKS 126 THROUGH 130
 BLOCKS 131 THROUGH 135
 BLOCKS 136 THROUGH 140
 BLOCKS 141 THROUGH 145
 BLOCKS 146 THROUGH 150
 BLOCKS 151 THROUGH 155
 BLOCKS 156 THROUGH 160
 BLOCKS 161 THROUGH 165
 BLOCKS 166 THROUGH 170
 BLOCKS 171 THROUGH 175
 BLOCKS 176 THROUGH 180
 BLOCKS 181 THROUGH 185
 BLOCKS 186 THROUGH 190
 BLOCKS 191 THROUGH 195
 BLOCKS 196 THROUGH 200
 BLOCKS 201 THROUGH 205
 BLOCKS 206 THROUGH 210
 BLOCKS 211 THROUGH 215
 BLOCKS 216 THROUGH 220
 BLOCKS 221 THROUGH 225
 BLOCKS 226 THROUGH 230
 BLOCKS 231 THROUGH 235
 BLOCKS 236 THROUGH 240
 BLOCKS 241 THROUGH 245
 BLOCKS 246 THROUGH 250
 BLOCKS 251 THROUGH 255
 BLOCKS 256 THROUGH 260
 BLOCKS 261 THROUGH 265
 BLOCKS 266 THROUGH 270
 BLOCKS 271 THROUGH 275
 BLOCKS 276 THROUGH 280
 BLOCKS 281 THROUGH 285
 BLOCKS 286 THROUGH 290
 BLOCKS 291 THROUGH 295
 BLOCKS 296 THROUGH 300
 BLOCKS 301 THROUGH 305
 BLOCKS 306 THROUGH 310
 BLOCKS 311 THROUGH 315
 BLOCKS 316 THROUGH 320
 BLOCKS 321 THROUGH 325
 BLOCKS 326 THROUGH 330
 BLOCKS 331 THROUGH 335
 BLOCKS 336 THROUGH 340
 BLOCKS 341 THROUGH 345
 BLOCKS 346 THROUGH 350
 BLOCKS 351 THROUGH 355
 BLOCKS 356 THROUGH 360
 BLOCKS 361 THROUGH 365
 BLOCKS 366 THROUGH 370
 BLOCKS 371 THROUGH 375
 BLOCKS 376 THROUGH 380
 BLOCKS 381 THROUGH 385
 BLOCKS 386 THROUGH 390
 BLOCKS 391 THROUGH 395
 BLOCKS 396 THROUGH 400
 BLOCKS 401 THROUGH 405
 BLOCKS 406 THROUGH 410
 BLOCKS 411 THROUGH 415
 BLOCKS 416 THROUGH 420
 BLOCKS 421 THROUGH 425
 BLOCKS 426 THROUGH 430
 BLOCKS 431 THROUGH 435
 BLOCKS 436 THROUGH 440
 BLOCKS 441 THROUGH 445
 BLOCKS 446 THROUGH 450
 BLOCKS 451 THROUGH 455
 BLOCKS 456 THROUGH 460
 BLOCKS 461 THROUGH 465
 BLOCKS 466 THROUGH 470
 BLOCKS 471 THROUGH 475
 BLOCKS 476 THROUGH 480
 BLOCKS 481 THROUGH 485
 BLOCKS 486 THROUGH 490
 BLOCKS 491 THROUGH 495
 BLOCKS 496 THROUGH 500
 BLOCKS 501 THROUGH 505
 BLOCKS 506 THROUGH 510
 BLOCKS 511 THROUGH 515
 BLOCKS 516 THROUGH 520
 BLOCKS 521 THROUGH 525
 BLOCKS 526 THROUGH 530
 BLOCKS 531 THROUGH 535
 BLOCKS 536 THROUGH 540
 BLOCKS 541 THROUGH 545
 BLOCKS 546 THROUGH 550
 BLOCKS 551 THROUGH 555
 BLOCKS 556 THROUGH 560
 BLOCKS 561 THROUGH 565
 BLOCKS 566 THROUGH 570
 BLOCKS 571 THROUGH 575
 BLOCKS 576 THROUGH 580
 BLOCKS 581 THROUGH 585
 BLOCKS 586 THROUGH 590
 BLOCKS 591 THROUGH 595
 BLOCKS 596 THROUGH 600
 BLOCKS 601 THROUGH 605
 BLOCKS 606 THROUGH 610
 BLOCKS 611 THROUGH 615
 BLOCKS 616 THROUGH 620
 BLOCKS 621 THROUGH 625
 BLOCKS 626 THROUGH 630
 BLOCKS 631 THROUGH 635
 BLOCKS 636 THROUGH 640
 BLOCKS 641 THROUGH 645
 BLOCKS 646 THROUGH 650
 BLOCKS 651 THROUGH 655
 BLOCKS 656 THROUGH 660
 BLOCKS 661 THROUGH 665
 BLOCKS 666 THROUGH 670
 BLOCKS 671 THROUGH 675
 BLOCKS 676 THROUGH 680
 BLOCKS 681 THROUGH 685
 BLOCKS 686 THROUGH 690
 BLOCKS 691 THROUGH 695
 BLOCKS 696 THROUGH 700
 BLOCKS 701 THROUGH 705
 BLOCKS 706 THROUGH 710
 BLOCKS 711 THROUGH 715
 BLOCKS 716 THROUGH 720
 BLOCKS 721 THROUGH 725
 BLOCKS 726 THROUGH 730
 BLOCKS 731 THROUGH 735
 BLOCKS 736 THROUGH 740
 BLOCKS 741 THROUGH 745
 BLOCKS 746 THROUGH 750
 BLOCKS 751 THROUGH 755
 BLOCKS 756 THROUGH 760
 BLOCKS 761 THROUGH 765
 BLOCKS 766 THROUGH 770
 BLOCKS 771 THROUGH 775
 BLOCKS 776 THROUGH 780
 BLOCKS 781 THROUGH 785
 BLOCKS 786 THROUGH 790
 BLOCKS 791 THROUGH 795
 BLOCKS 796 THROUGH 800
 BLOCKS 801 THROUGH 805
 BLOCKS 806 THROUGH 810
 BLOCKS 811 THROUGH 815
 BLOCKS 816 THROUGH 820
 BLOCKS 821 THROUGH 825
 BLOCKS 826 THROUGH 830
 BLOCKS 831 THROUGH 835
 BLOCKS 836 THROUGH 840
 BLOCKS 841 THROUGH 845
 BLOCKS 846 THROUGH 850
 BLOCKS 851 THROUGH 855
 BLOCKS 856 THROUGH 860
 BLOCKS 861 THROUGH 865
 BLOCKS 866 THROUGH 870
 BLOCKS 871 THROUGH 875
 BLOCKS 876 THROUGH 880
 BLOCKS 881 THROUGH 885
 BLOCKS 886 THROUGH 890
 BLOCKS 891 THROUGH 895
 BLOCKS 896 THROUGH 900
 BLOCKS 901 THROUGH 905
 BLOCKS 906 THROUGH 910
 BLOCKS 911 THROUGH 915
 BLOCKS 916 THROUGH 920
 BLOCKS 921 THROUGH 925
 BLOCKS 926 THROUGH 930
 BLOCKS 931 THROUGH 935
 BLOCKS 936 THROUGH 940
 BLOCKS 941 THROUGH 945
 BLOCKS 946 THROUGH 950
 BLOCKS 951 THROUGH 955
 BLOCKS 956 THROUGH 960
 BLOCKS 961 THROUGH 965
 BLOCKS 966 THROUGH 970
 BLOCKS 971 THROUGH 975
 BLOCKS 976 THROUGH 980
 BLOCKS 981 THROUGH 985
 BLOCKS 986 THROUGH 990
 BLOCKS 991 THROUGH 995
 BLOCKS 996 THROUGH 1000



TAX ASSESSMENT MAP
 GREENWICH TOWNSHIP
 GLOUCESTER COUNTY, N. J.
 EARL R. DAVIS
 TOWNSHIP ENGINEER
 WOODBURY, NEW JERSEY
 OCT 15 1938
 OCT 1938

NO. 1555, REVISED BY THE BOARD OF TAXATION
 OF THE STATE OF NEW JERSEY
 OCT 15 1938

LEGEND
 PLAN BLOCK NUMBERS SHOWN IN (A)
 NEW LOT NUMBERS SHOWN IN (B)
 NEW BLOCK NUMBERS SHOWN IN (C)
 NEW LOT NUMBERS SHOWN IN (D)



61

ROAD 2

ROAD 1

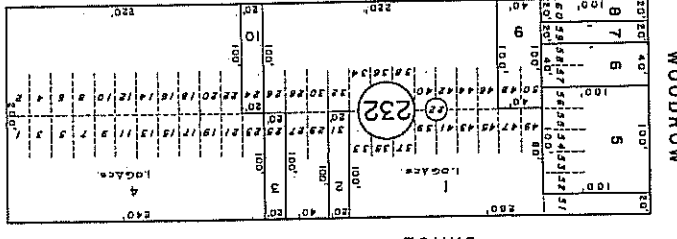
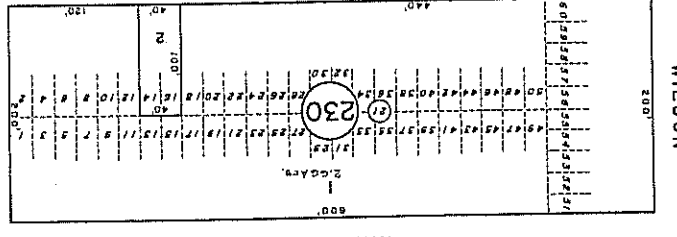
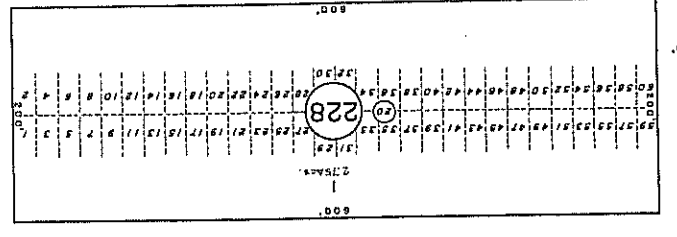
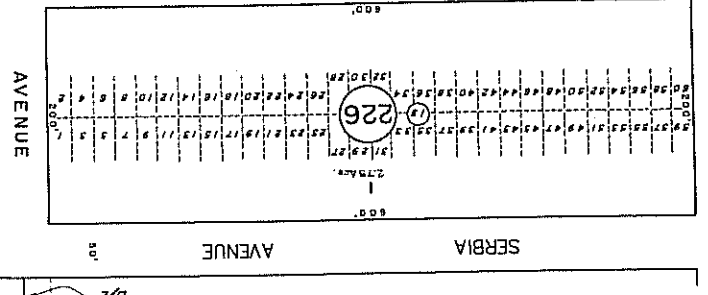
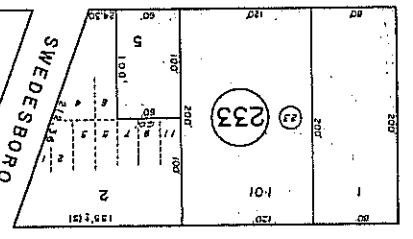
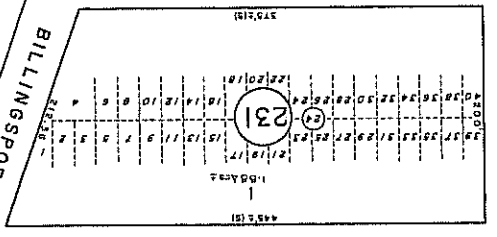
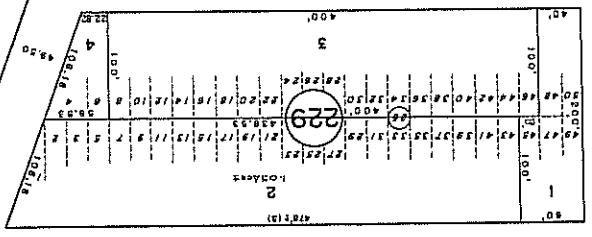
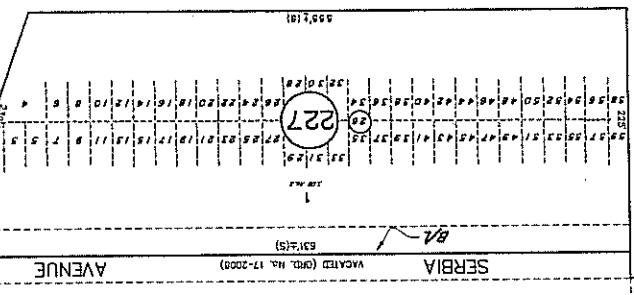

AVENUE

WILSON

WOODROW

54

53

56

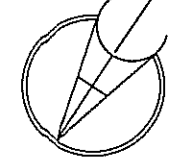

NEW MAPS PRINTED IN THE TOWNSHIP
 OFFICE IN GREENWICH
 PUBLIC OFFICE, TOWN OF GREENWICH
 OFFICE OF THE TOWNSHIP ENGINEER
 AND THE BOARD OF TAXATION
 OFFICE OF THE TOWNSHIP ENGINEER
 OFFICE OF THE TOWNSHIP ENGINEER
 OFFICE OF THE TOWNSHIP ENGINEER
 OFFICE OF THE TOWNSHIP ENGINEER

TAX ASSESSMENT MAP
 GREENWICH TOWNSHIP
 GLOUCESTER COUNTY, N. J.
 EARL R. DAVIS
 TOWNSHIP ENGINEER
 WOODBURY, NEW JERSEY
 OCT. 1988

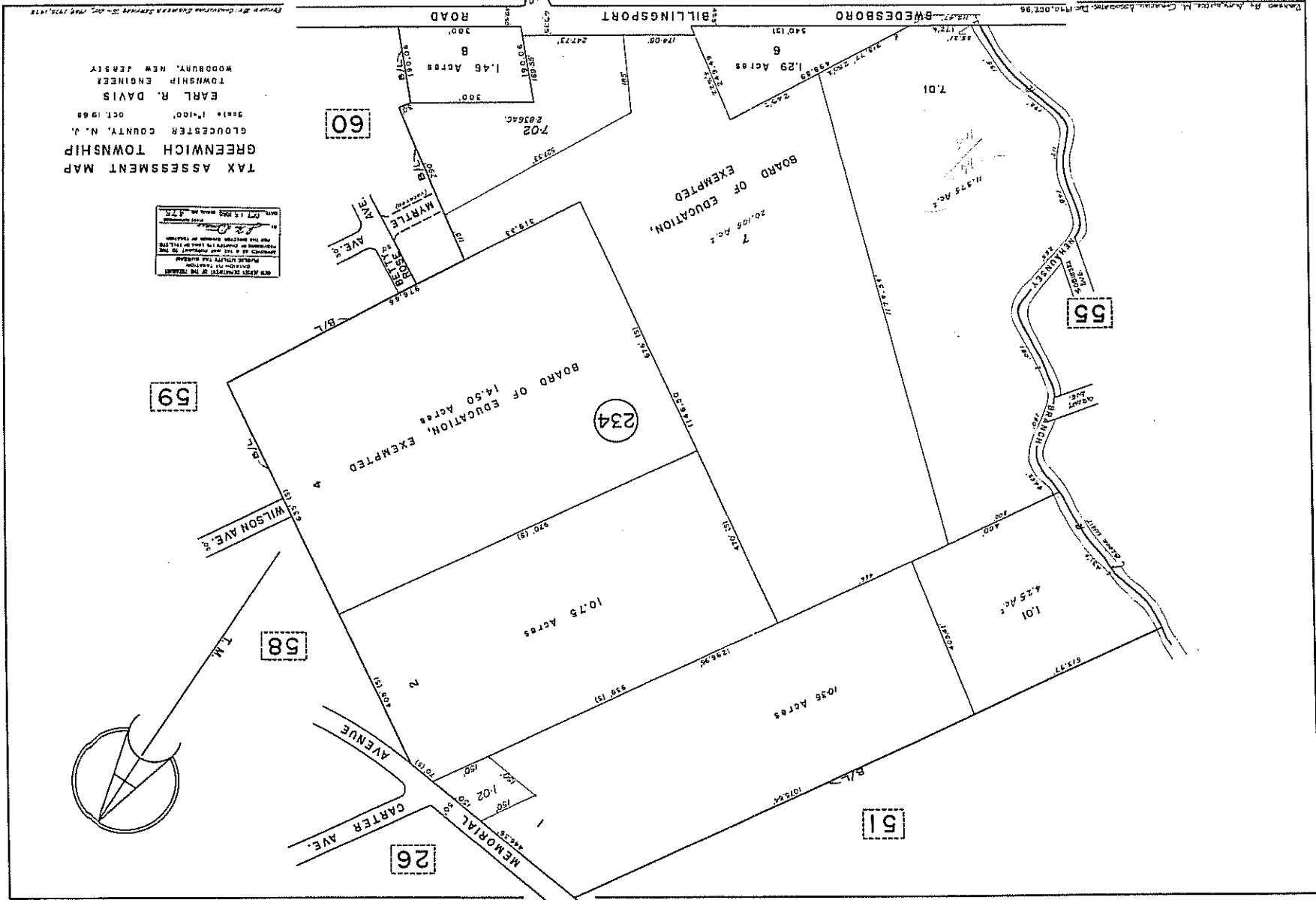

Drawn by Anthony M. Conway, Assessor, Dec 1980, Oct 88

- LEGEND
- PLAN BLOCK NUMBERS SHOWN
 - PLAN LOT NUMBERS SHOWN
 - NEW BLOCK NUMBERS SHOWN
 - NEW LOT NUMBERS SHOWN

TAX ASSESSMENT MAP
 GREENWICH TOWNSHIP
 GLOUCESTER COUNTY, N. J.
 Scale: 1"=50'
 OCT. 1988
 EARL R. DAVIS
 TOWNSHIP ENGINEER
 WOODBURY, NEW JERSEY

NEW ASSESSMENT OF THE TOWNSHIP
 BASED ON THE 1990 TAX YEAR
 AND THE BLOCK NUMBER IN PARAGRAPH
 10 OF THE CHARTER OF THE TOWNSHIP
 OF GREENWICH, NEW JERSEY, AS AMENDED
 TO DATE
 OCT 15 1990
 EARL R. DAVIS
 TOWNSHIP ENGINEER

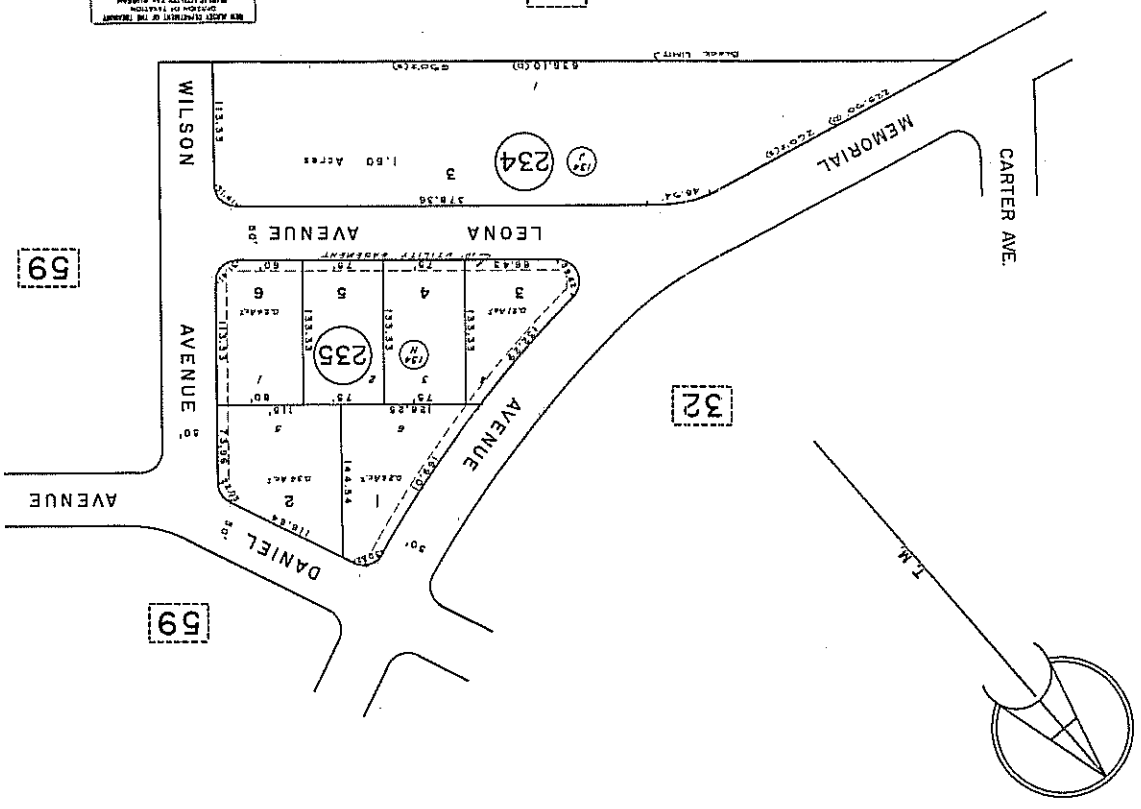

TAX ASSESSMENT MAP
 GREENWICH TOWNSHIP
 GLOUCESTER COUNTY, N. J.
 Scale 1"=50'
 OCT. 1960
 EARL R. DAVIS
 TOWNSHIP ENGINEER
 WOODBURY, NEW JERSEY



BE AWARE OF THE TOWNSHIP
 DIVISION OF TAXATION
 OFFICE OF THE TOWNSHIP ENGINEER
 EARL R. DAVIS
 WOODBURY, NEW JERSEY
 OCT. 1960
 MAP NO. 425

5.00 ACRES

LEGEND
 PLAN BLOCK NUMBERS SHOWN
 NEW BLOCK NUMBERS SHOWN
 NEW LOT NUMBERS SHOWN

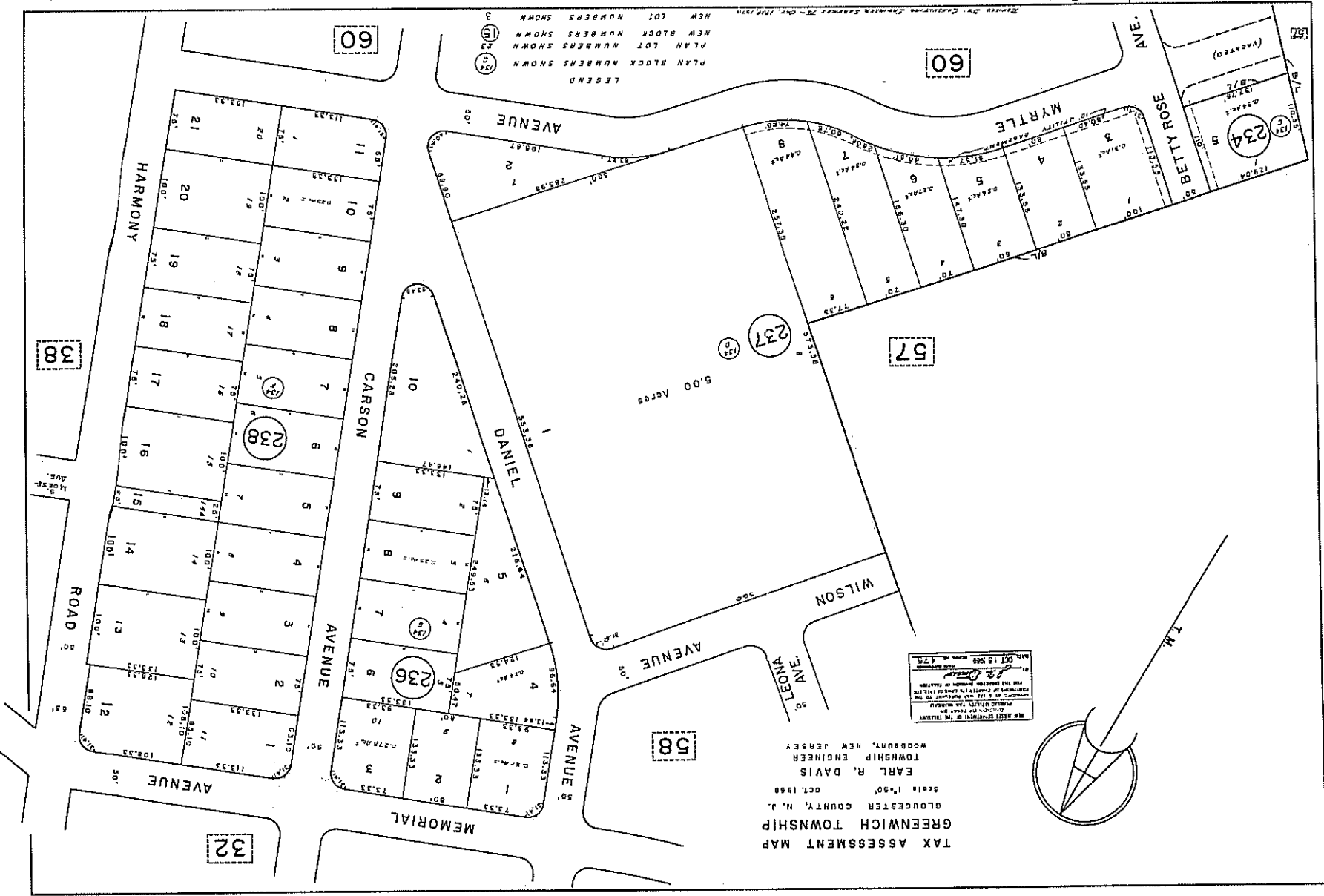

TAX ASSESSMENT MAP
GREENWICH TOWNSHIP
GLoucester County, N. J.

Earl R. Davis
Township Engineer
Woodbury, New Jersey

SEE FIRST SCHEDULE IN THE RECORD
OF THE PLAN FOR THE
RECORD OF THE PLAN
AND THE LOCATION OF THE
PROPERTY OR PART THEREOF
AS SHOWN ON THIS MAP
DATE: OCT 13 1988
SCALE: 1" = 50'

- LEGEND
- PLAN BLOCK NUMBERS SHOWN
 - PLAN LOT NUMBERS SHOWN
 - NEW BLOCK NUMBERS SHOWN
 - NEW LOT NUMBERS SHOWN

Prepared By: Lawrence M. Giancetta, Associates - Dec 1988

62

57

59

59

38

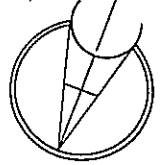
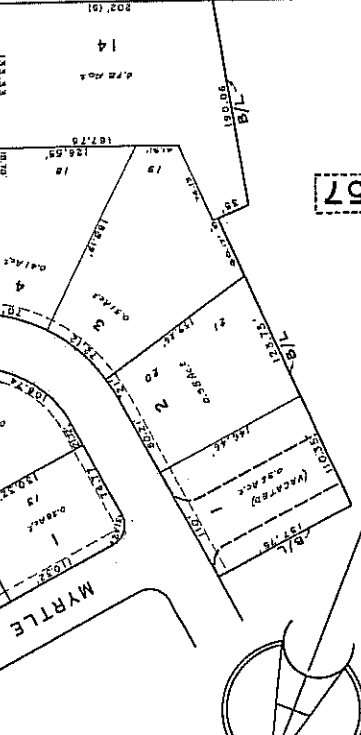
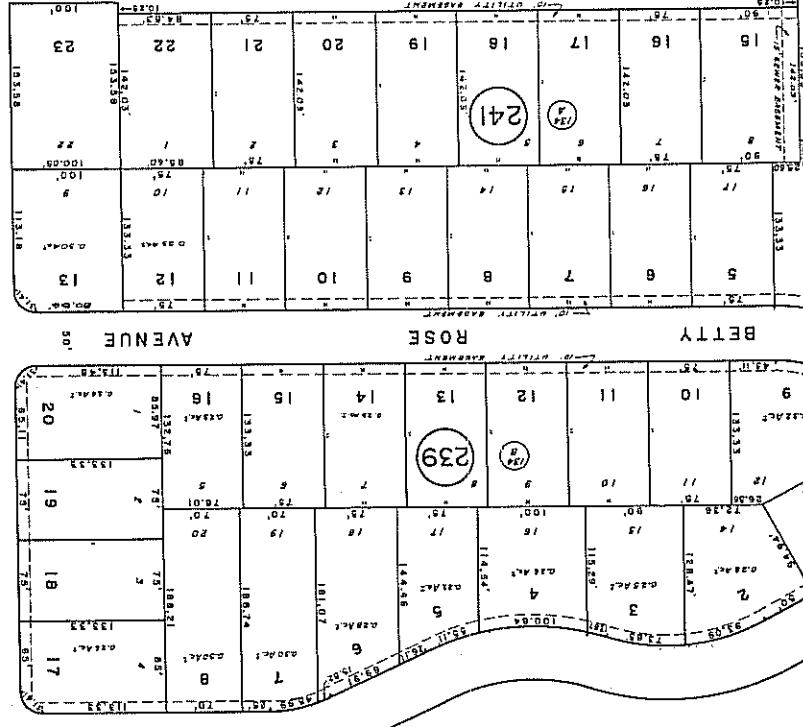
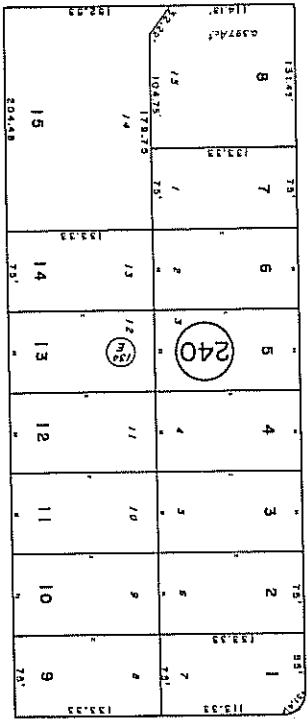

BILLINGSPORT ROAD

SWEDESBORO AVENUE

CARSON AVENUE

ROSE AVENUE

BETTY AVENUE

MYRTLE AVENUE

HARMONY ROAD

WALL ST.

ROAD

TAX ASSESSMENT MAP
GREENWICH TOWNSHIP
GLOUCESTER COUNTY, N. J.

SCALE 1"=100'
OCT. 1960

EARL R. DAVIS
TOWNSHIP ENGINEER
WOODBURY, NEW JERSEY

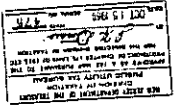

Based on Aerials of Greenwich, N. J. - Dec. 1958

Drawn by: CHARLES R. SMITH, CIVIL ENGINEER, N. J. License No. 2788, DATE 1960, DIST. 1960

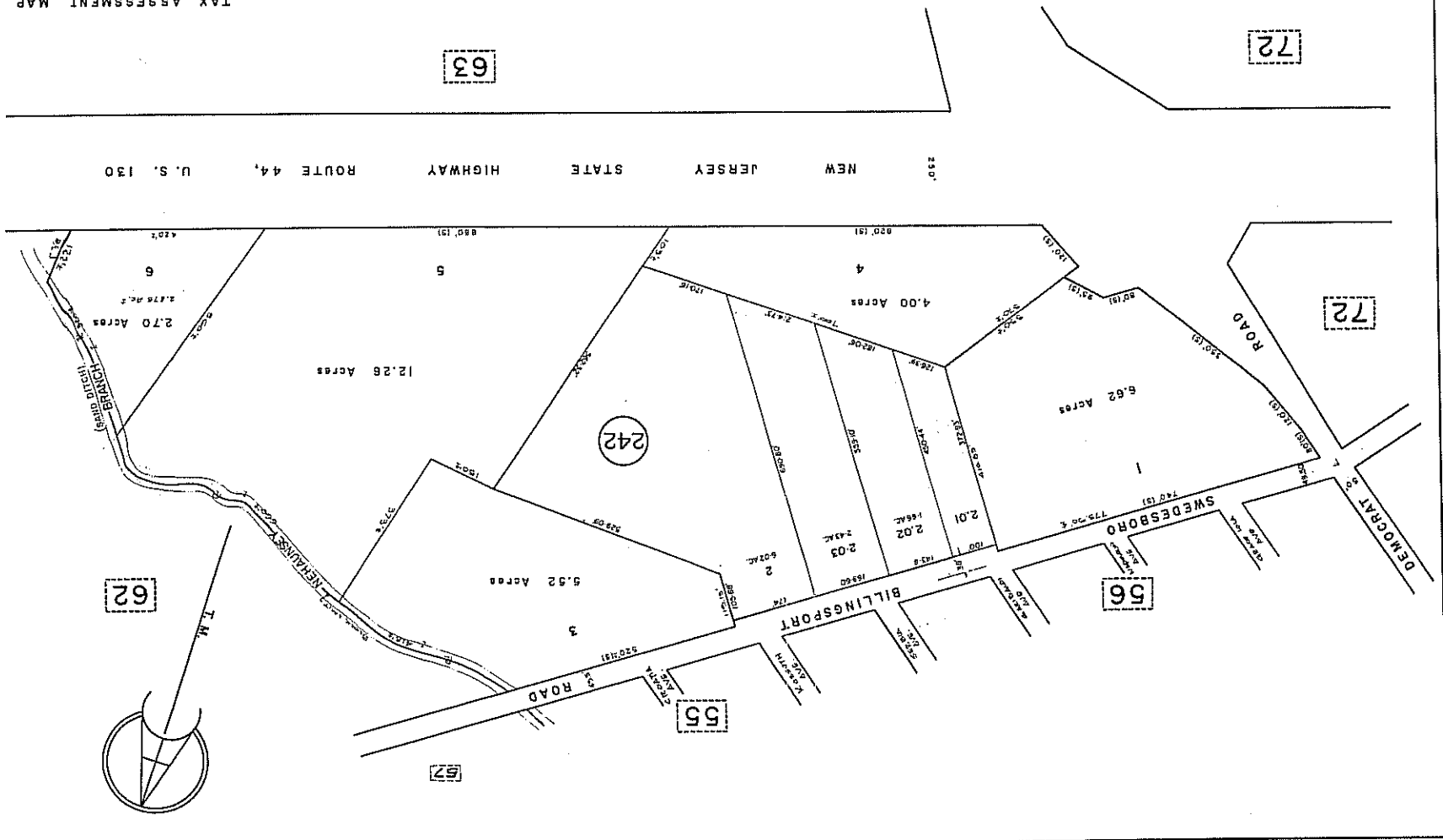

250' NEW JERSEY STATE HIGHWAY ROUTE 44, U. S. 130

Prepared by: Cassinon Company, Newark, N.J. 1973, 1974, 1975, 1976, 1977, 1981, 1982, 1983, 1984.
DIVISION OF TAXATION, TREASURY DEPARTMENT, PHILADELPHIA, PA. 19104

TAX ASSESSMENT MAP
GREENWICH TOWNSHIP
GLoucester County, N. J.
Scale: 1"=100'
OCT. 1988
EARL R. DAVIS
TOWNSHIP ENGINEER
WOODBURY, NEW JERSEY

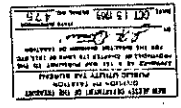

NEW JERSEY STATE HIGHWAY ROUTE 44, U. S. 130

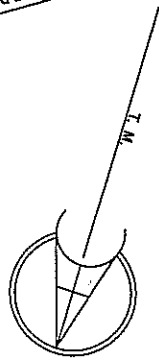
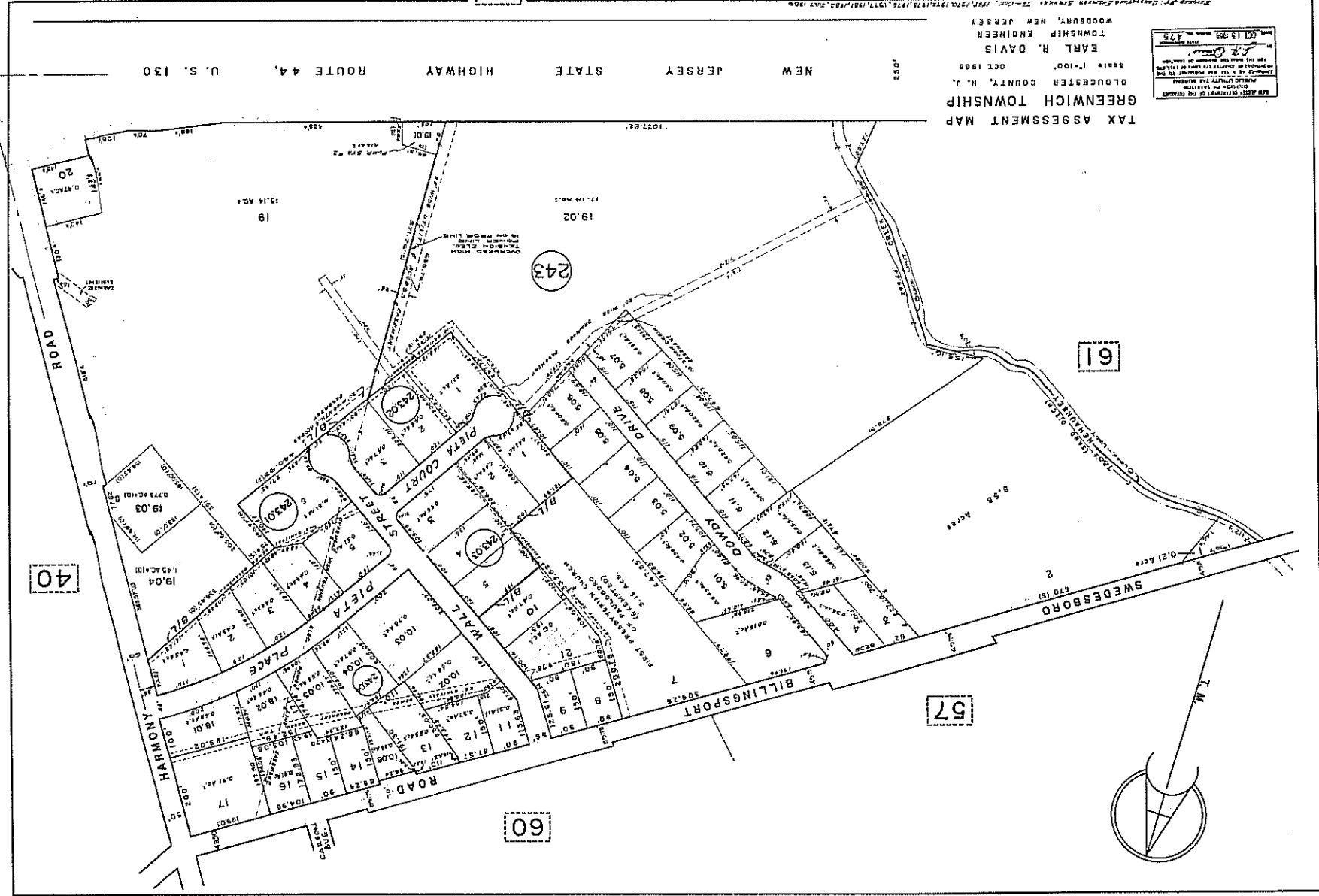

AS A PART OF THE TAX MAP REVISION PROJECT
 THE TOWNSHIP ENGINEER HAS CAUSED TO BE SURVEYED AND
 PLANNED TO BE RECORDED IN THE PUBLIC RECORDS OF THE COUNTY
 OF GLOUCESTER, NEW JERSEY.
 DATE: OCT. 1980
 ENGINEER: EARL R. DAVIS

TAX ASSESSMENT MAP
 GREENWICH TOWNSHIP
 GLOUCESTER COUNTY, N. J.
 DATE: OCT. 1980
 ENGINEER: EARL R. DAVIS
 TOWNSHIP ENGINEER
 WOODBURY, NEW JERSEY

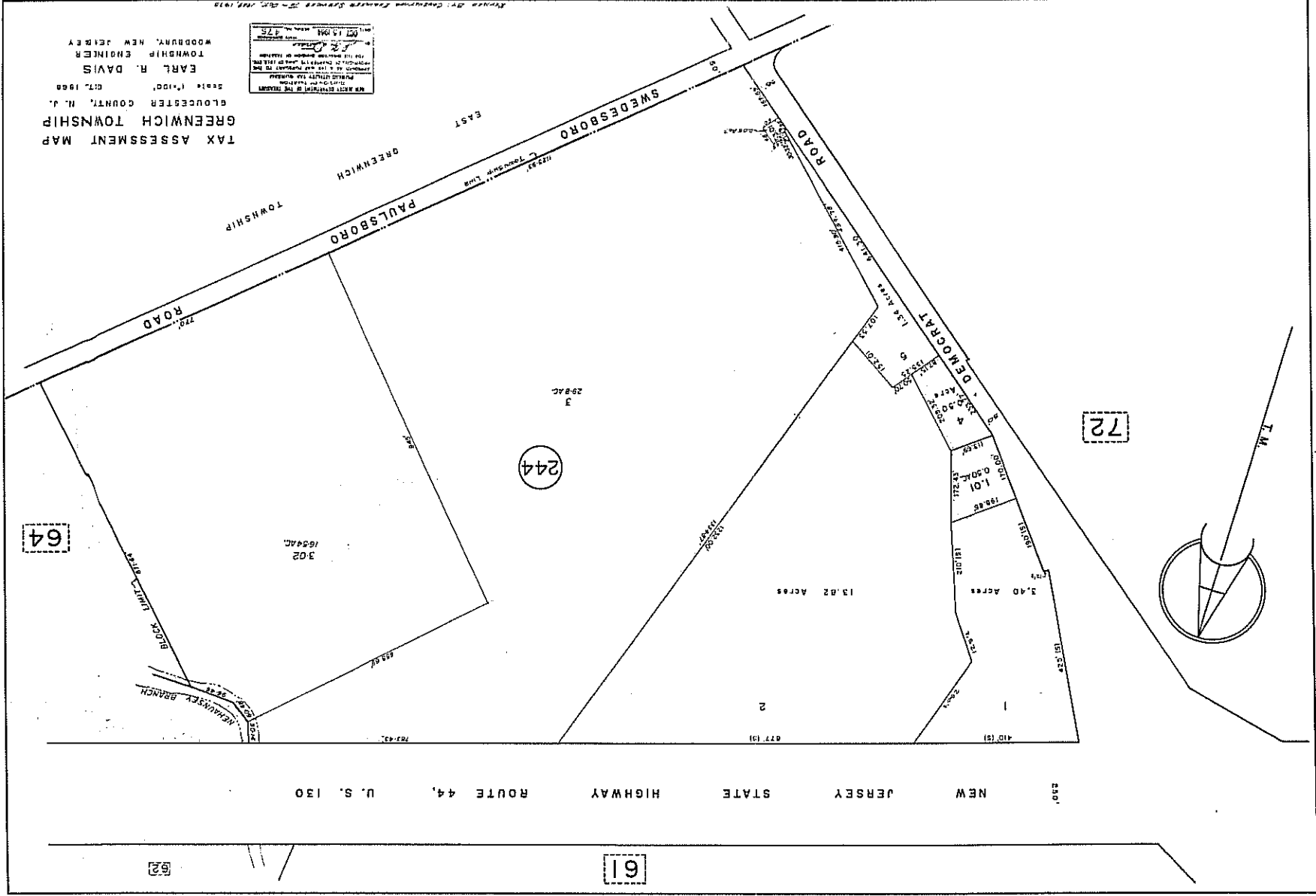

TAX ASSESSMENT MAP

GREENWICH TOWNSHIP

GLOUCESTER COUNTY, N. J.

Scale 1"=100'

OCT. 1958

EARL R. DAVIS

TOWNSHIP ENGINEER

WOODBURY, NEW JERSEY

THIS MAP IS FOR THE PURPOSES OF TAX ASSESSMENT ONLY. IT IS NOT TO BE USED FOR ANY OTHER PURPOSE. THE TOWNSHIP ENGINEER HAS CONDUCTED A VISUAL INSPECTION OF THE LAND SHOWN ON THIS MAP AND HAS FOUND IT TO BE ACCURATE. ANY DISCREPANCY BETWEEN THIS MAP AND THE ACTUAL LAND SHOULD BE REPORTED TO THE TOWNSHIP ENGINEER.

Prepared by Alexander H. Clouston, Assessor - Dec. 1950, Dec. 1954, DEPT. 97

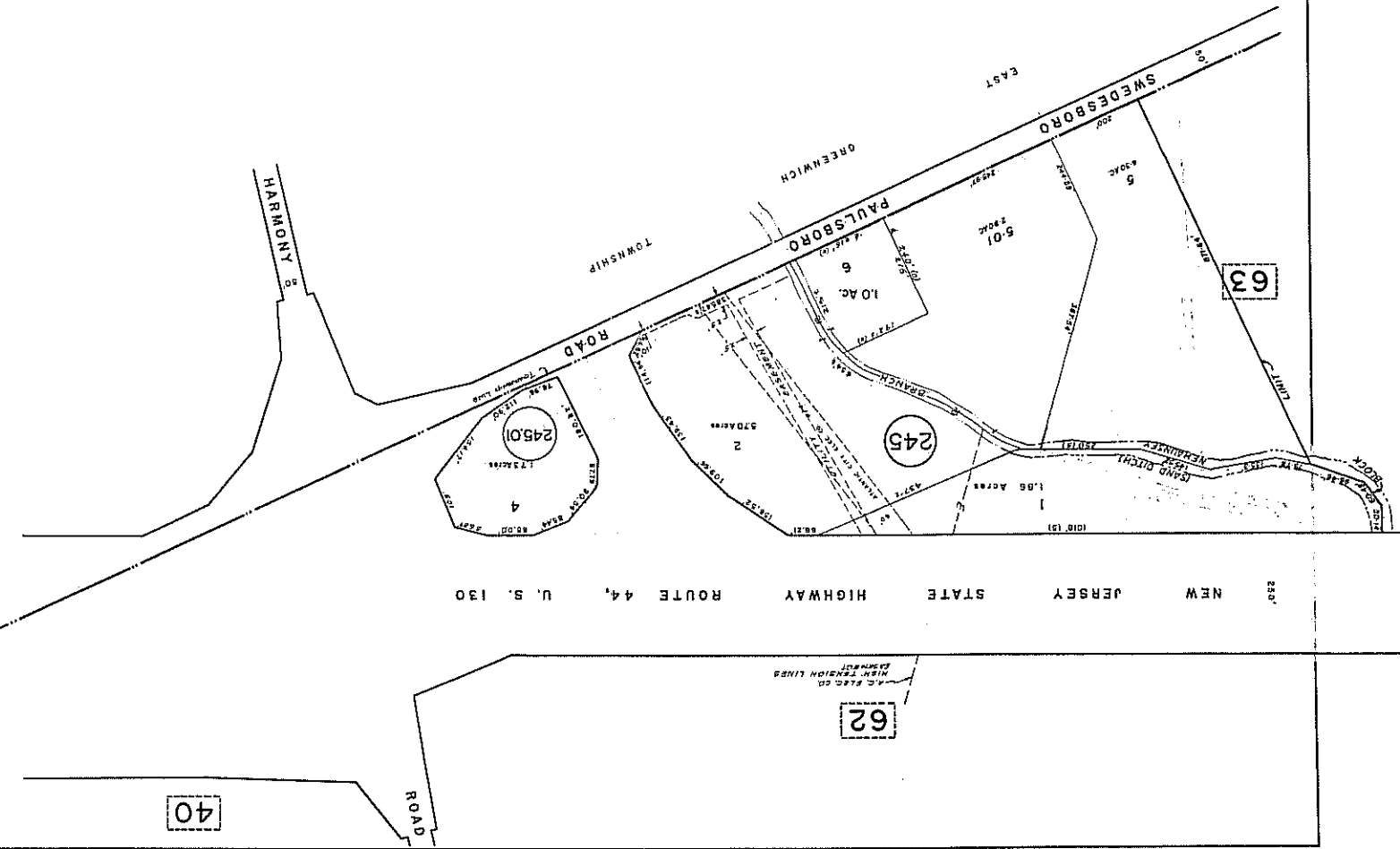

NEW JERSEY STATE HIGHWAY ROUTE 44, U. S. 130

40

62

63

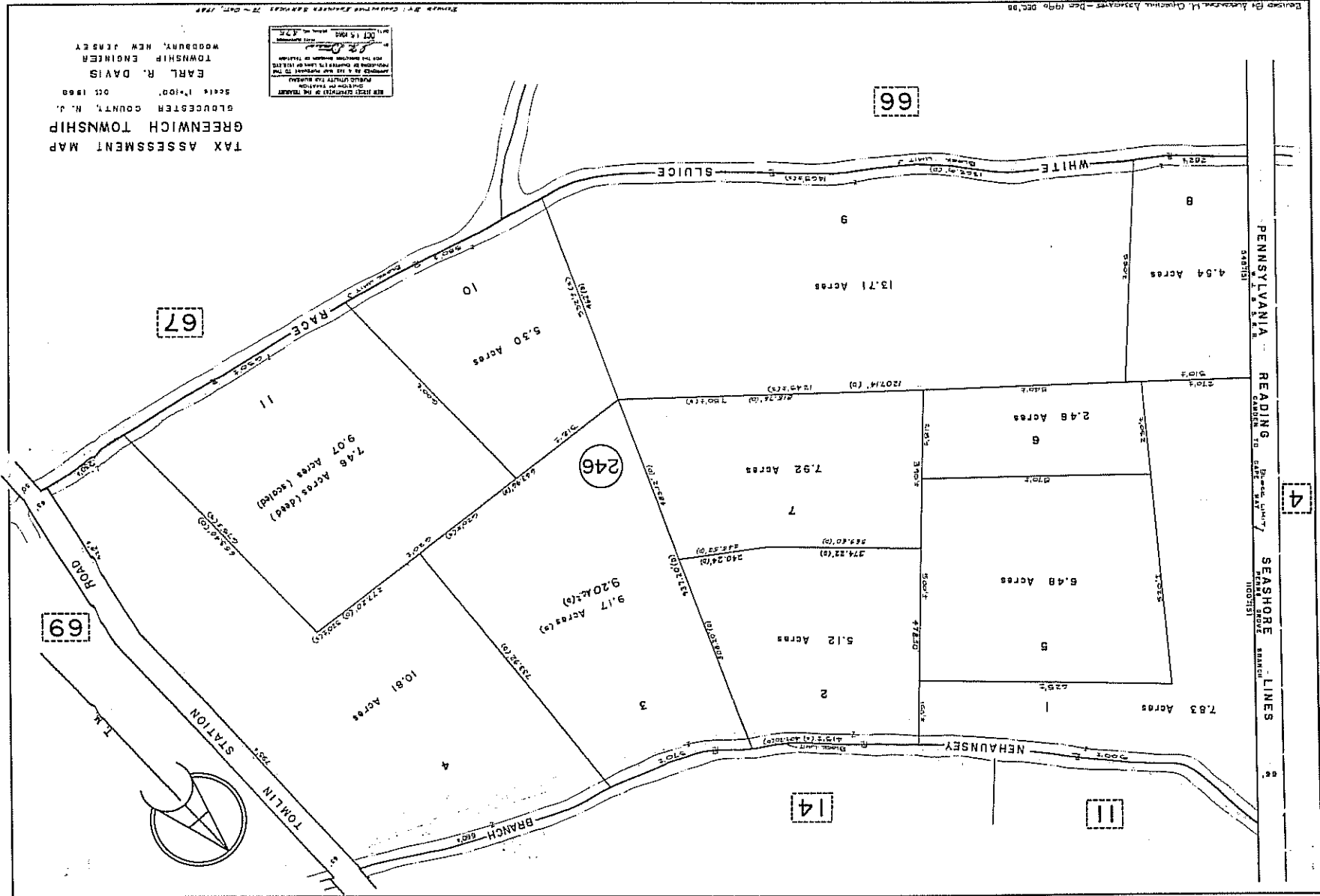

TAX ASSESSMENT MAP
 GREENWICH TOWNSHIP
 GLOUCESTER COUNTY, N. J.
 SCALE: 1"=100'
 OCT. 1988
 EARL R. DAVIS
 TOWNSHIP ENGINEER
 WOODBURY, NEW JERSEY

SEE THIS EXEMPTION IN THE TOWNSHIP
 OFFICE OR IN THE
 PUBLIC OFFICE OF BUNDEL
 COUNTY, NEW JERSEY
 PROVIDED BY CHAPTER 178 OF 1978
 FOR THE EXEMPTION NUMBER IN THE
 OCT. 1988
 178

Reviewed By: Associates, L.L. Chas. Associates - Dec. 1990, Dec. 08

TAX ASSESSMENT MAP
GREENWICH TOWNSHIP
GLOUCESTER COUNTY, N. J.

Scale: 1"=100' OCT. 1988

EARL R. DAVIS

TOWNSHIP ENGINEER

WOODBURN, NEW JERSEY

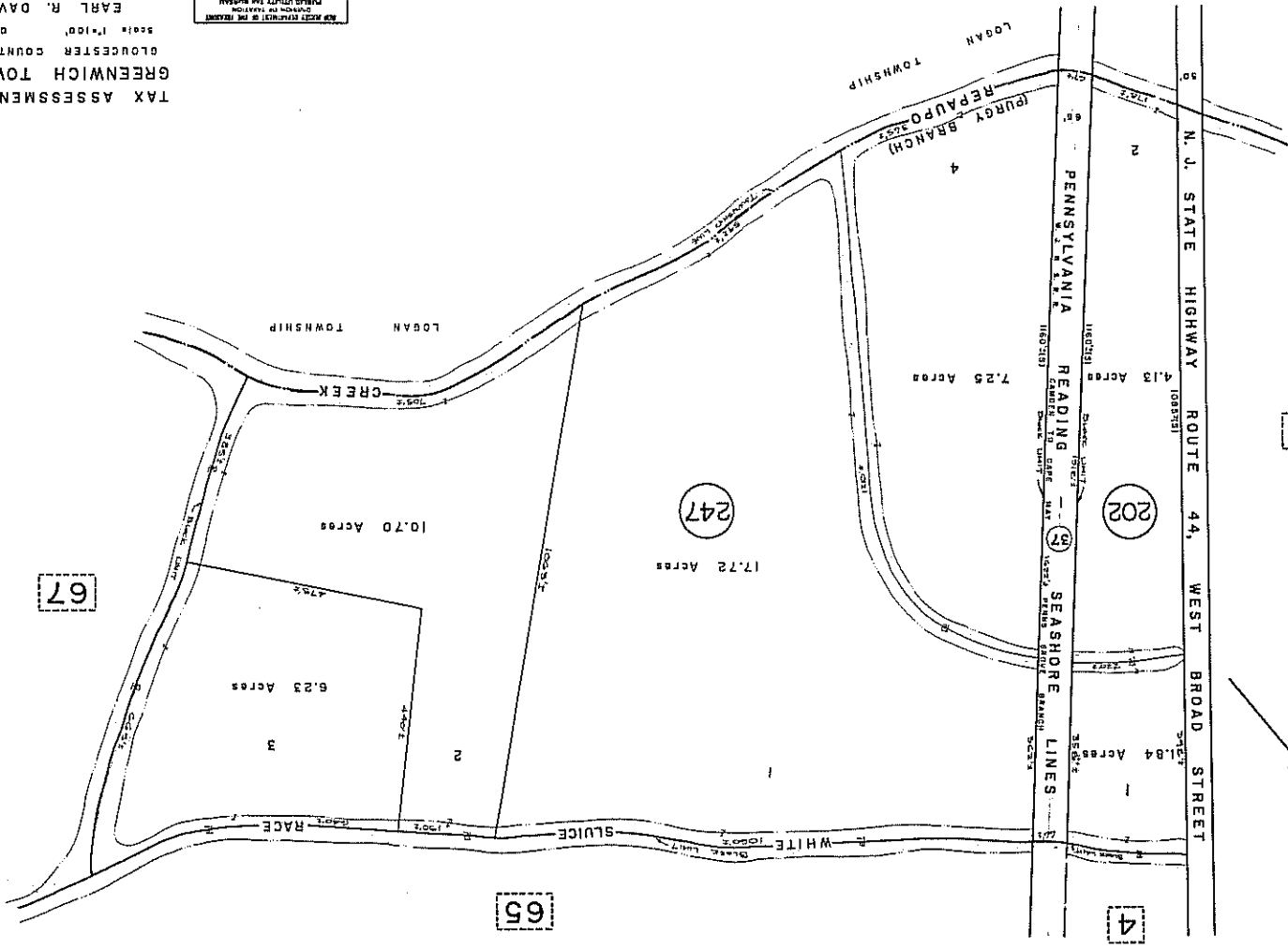
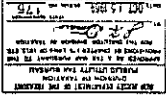

Drawn by Alexander M. Guttridge, A.S.C.E. - Dec. 1980

Revised by: CHRISTINA FARMER-SCHWAB - Oct. 1988

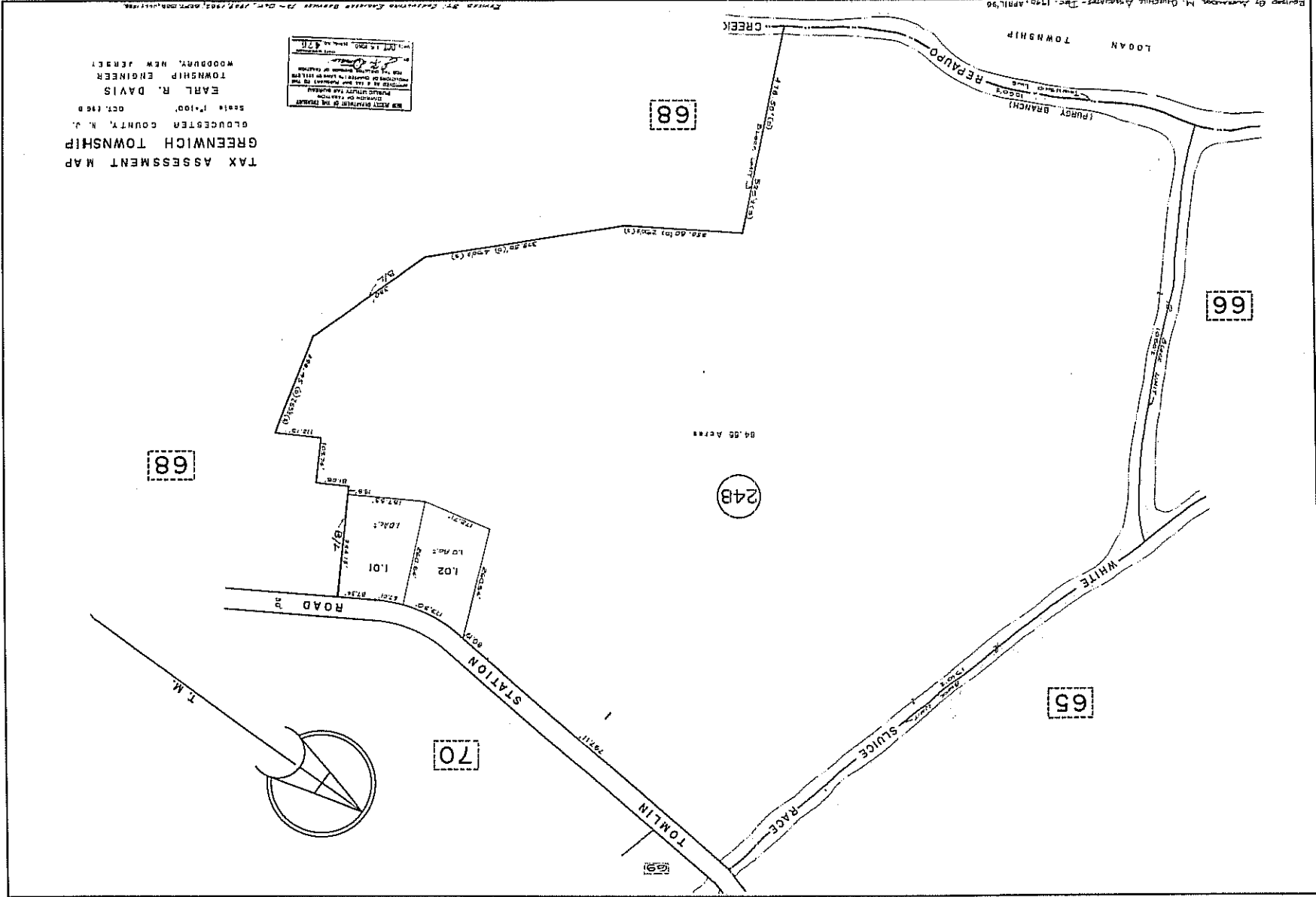

TAX ASSESSMENT MAP
 GREENWICH TOWNSHIP
 GLOUCESTER COUNTY, N. J.
 EARL R. DAVIS
 TOWNSHIP ENGINEER
 WOODBURY, NEW JERSEY
 OCT. 1988
 SCALE 1"=100'

ALL RIGHTS RESERVED BY THE ENGINEER
 THIS MAP IS THE PROPERTY OF THE ENGINEER
 AND IS NOT TO BE REPRODUCED OR
 COPIED IN ANY MANNER WITHOUT HIS
 WRITTEN CONSENT.
 No. 107-1-200, Rev. 10-77

Revised by Assessment M. Division, Gloucester - Dec. 17th, April '90

TAX ASSESSMENT MAP
 GREENWICH TOWNSHIP
 GLOUCESTER COUNTY, N. J.
 EARL R. DAVIS
 TOWNSHIP ENGINEER
 WOODBURY, NEW JERSEY

APPROVED FOR THE TOWNSHIP
 BOARD OF TAXATION
 THIS MAP IS PREPARED IN ACCORDANCE WITH THE PROVISIONS OF CHAPTER 12, PART 10.11 OF THE REVISED STATUTES OF NEW JERSEY.
 DATE: OCT 15 1968

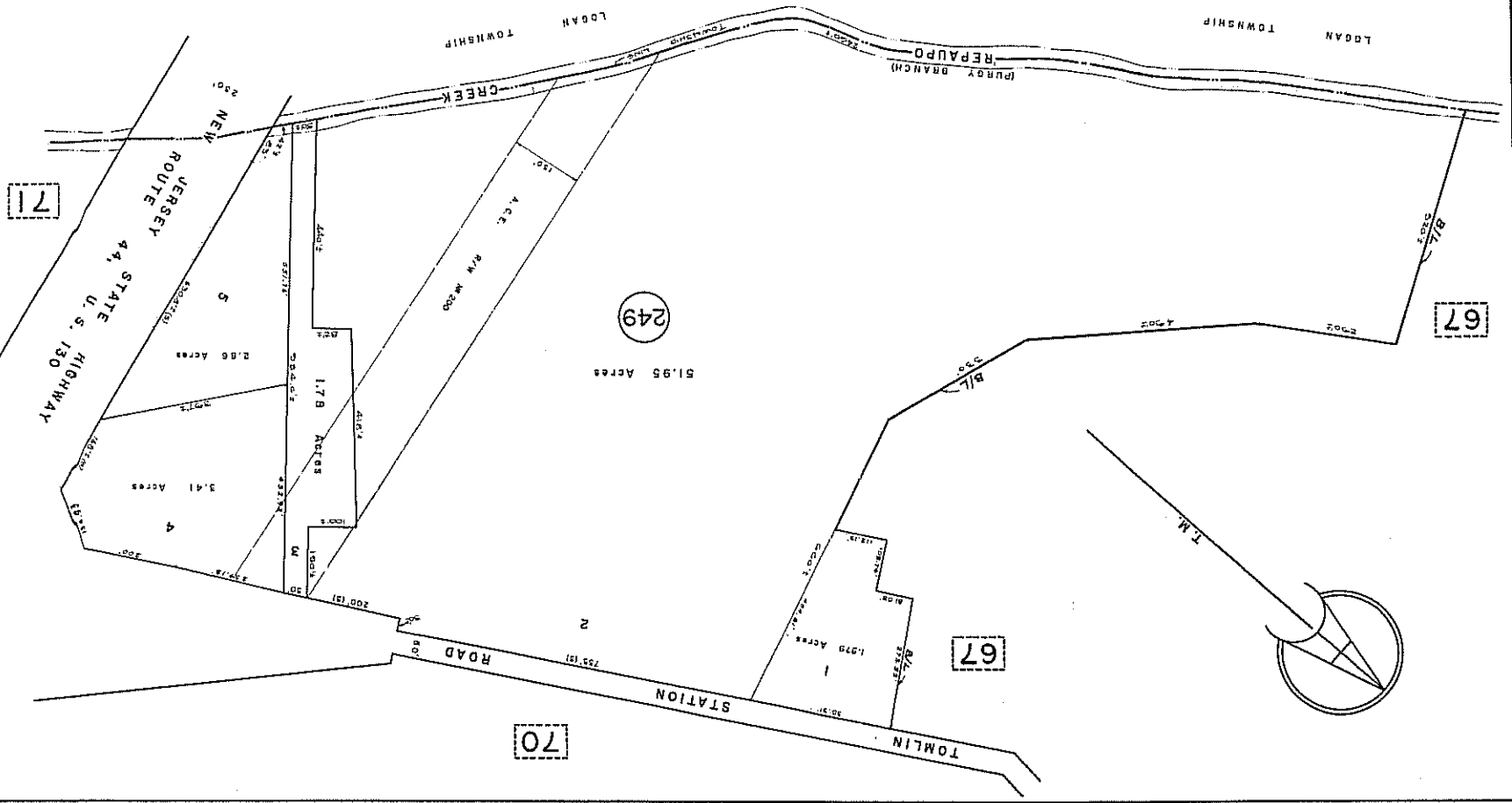

Prepared by Alexander M. Christophers Associates - Dec. 17th, 1968, Map 1968

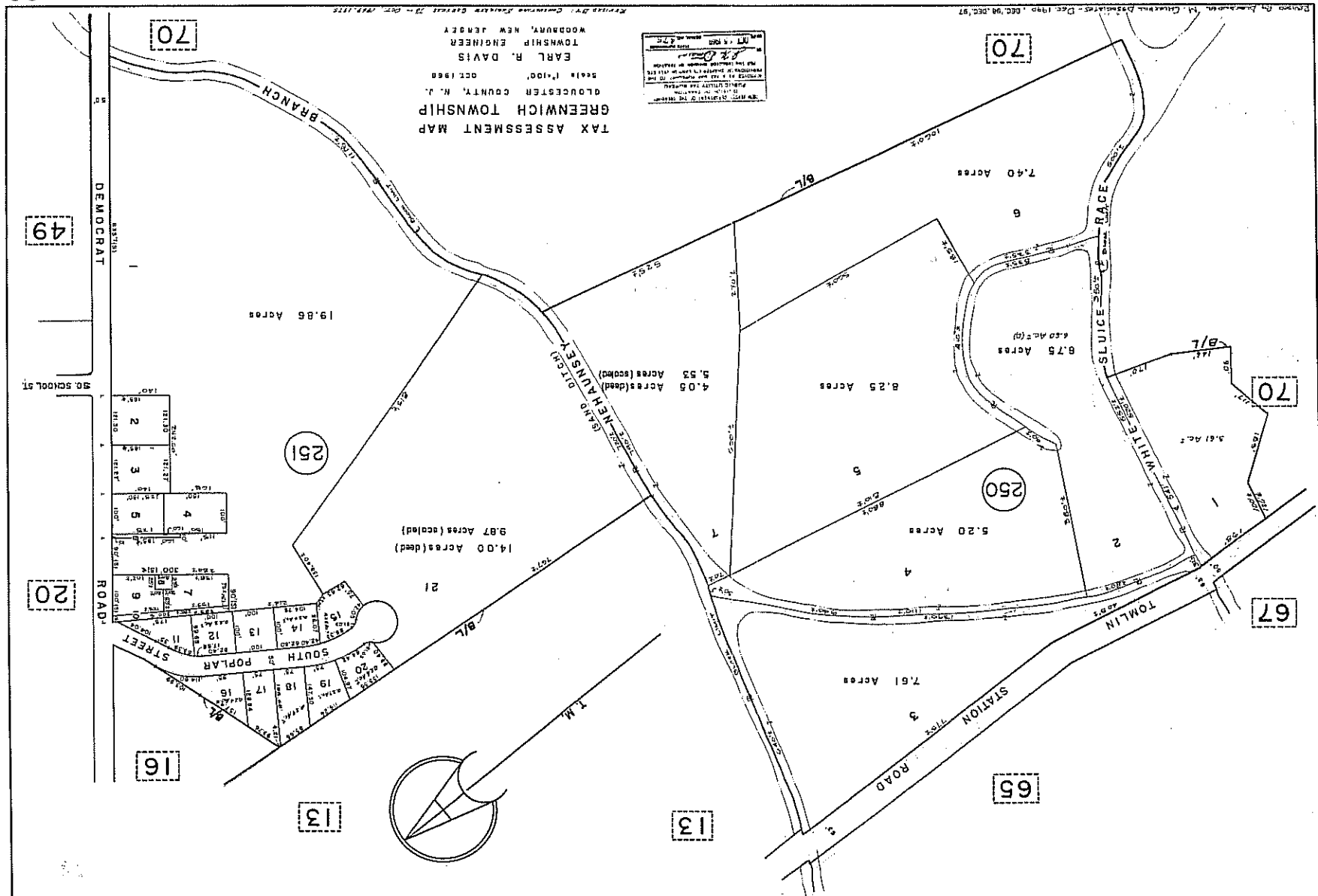

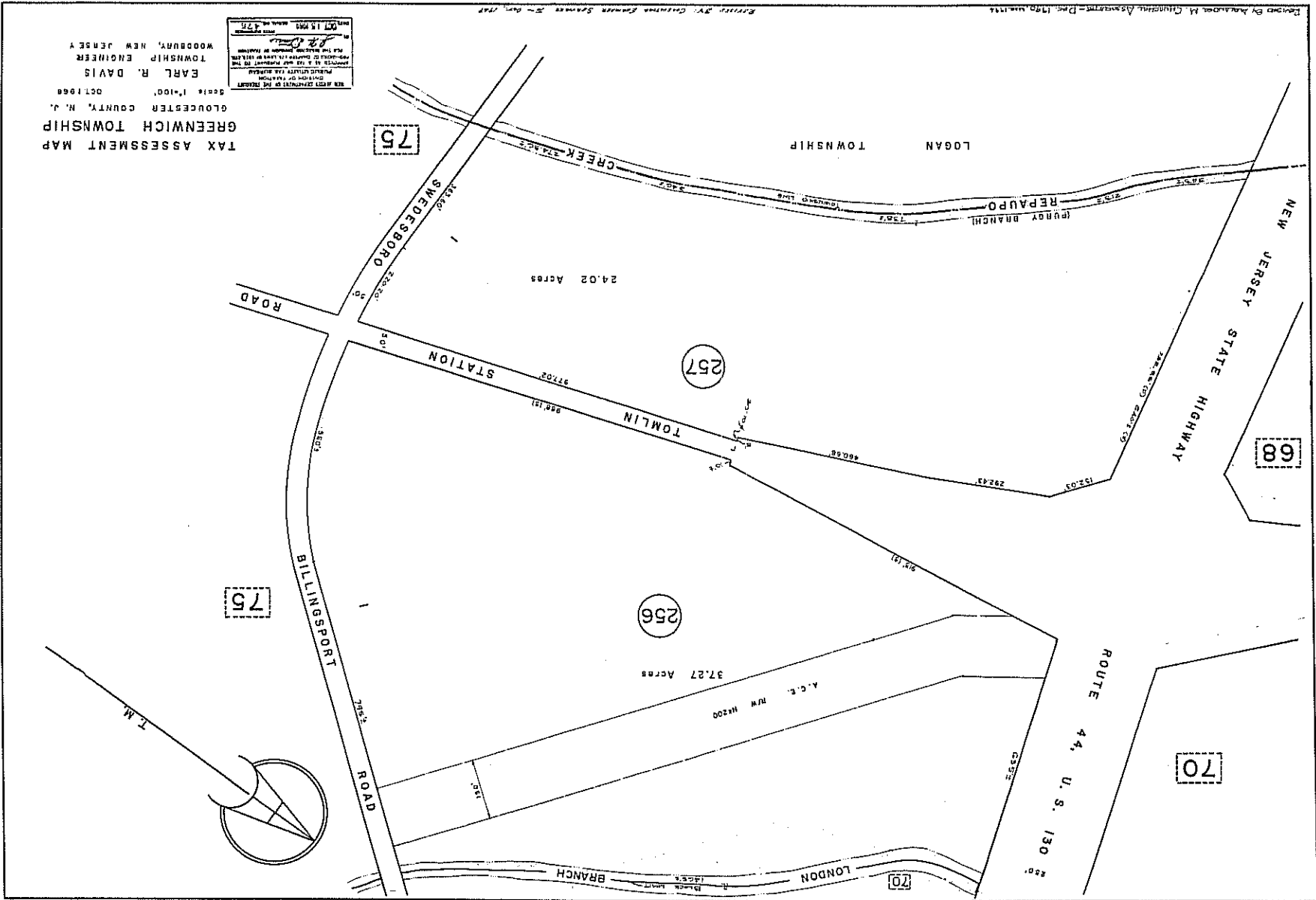

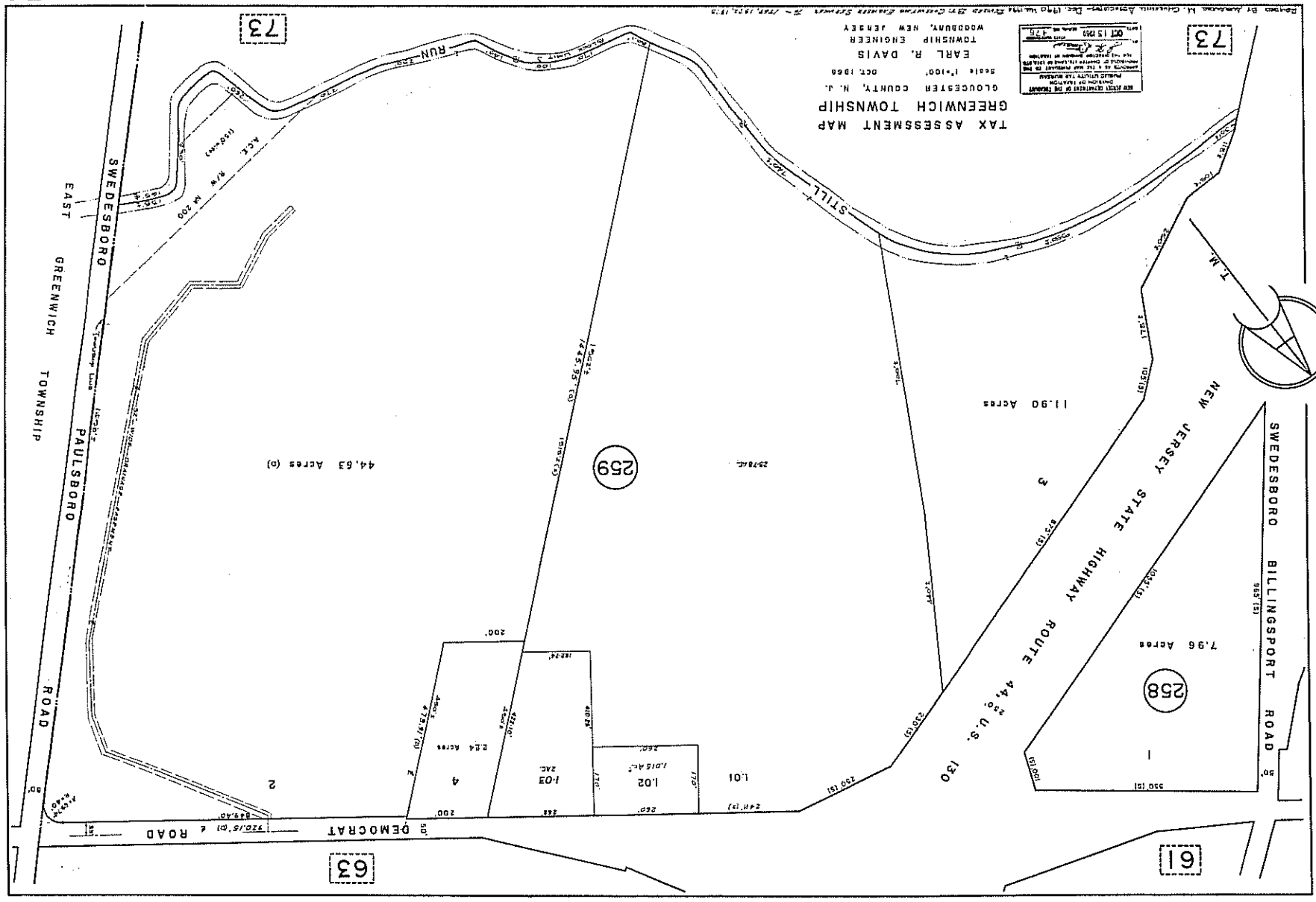

TAX ASSESSMENT MAP
 GREENWICH TOWNSHIP
 GLOUCESTER COUNTY, N. J.
 Scale: 1"=100'
 OCT 1959
 EARL R. DAVIS
 TOWNSHIP ENGINEER
 WOODBURY, NEW JERSEY

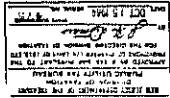

76

75

71

70

73

73

261

61.76 Acres

5

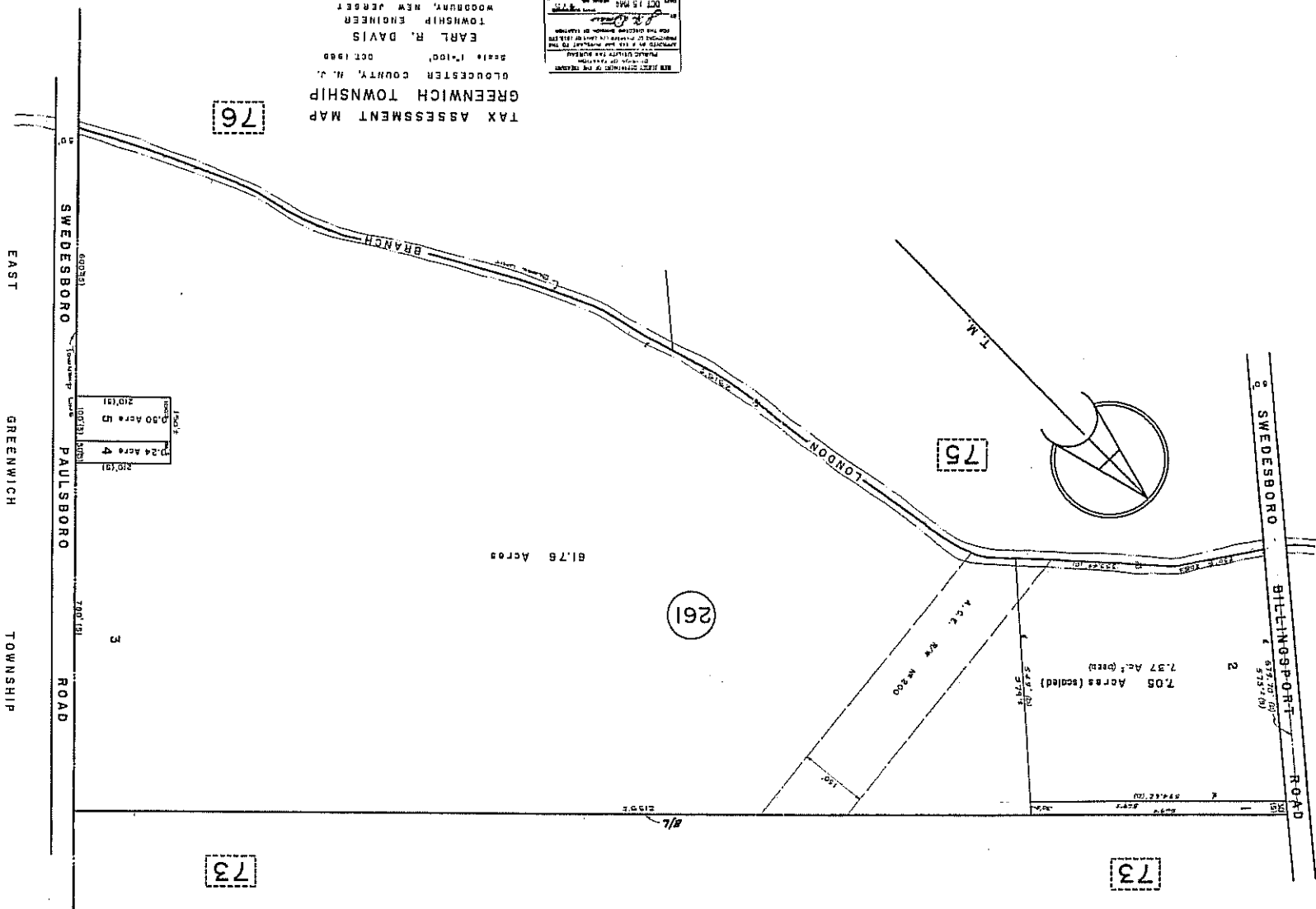

EAST GREENWICH TOWNSHIP

SWEDESBORO PAULSBORO ROAD

SWEDESBORO BILTINSPORT ROAD

Lot 1	2.24 Acres	210'131
Lot 2	0.30 Acres	210'131

TAX ASSESSMENT MAP
 GREENWICH TOWNSHIP
 GLOUCESTER COUNTY, N. J.
 EARL R. DAVIS
 TOWNSHIP ENGINEER
 WOODBURY, NEW JERSEY
 DATE: OCT. 1960

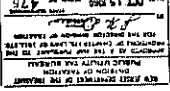

74

74

76

76

263

262

71

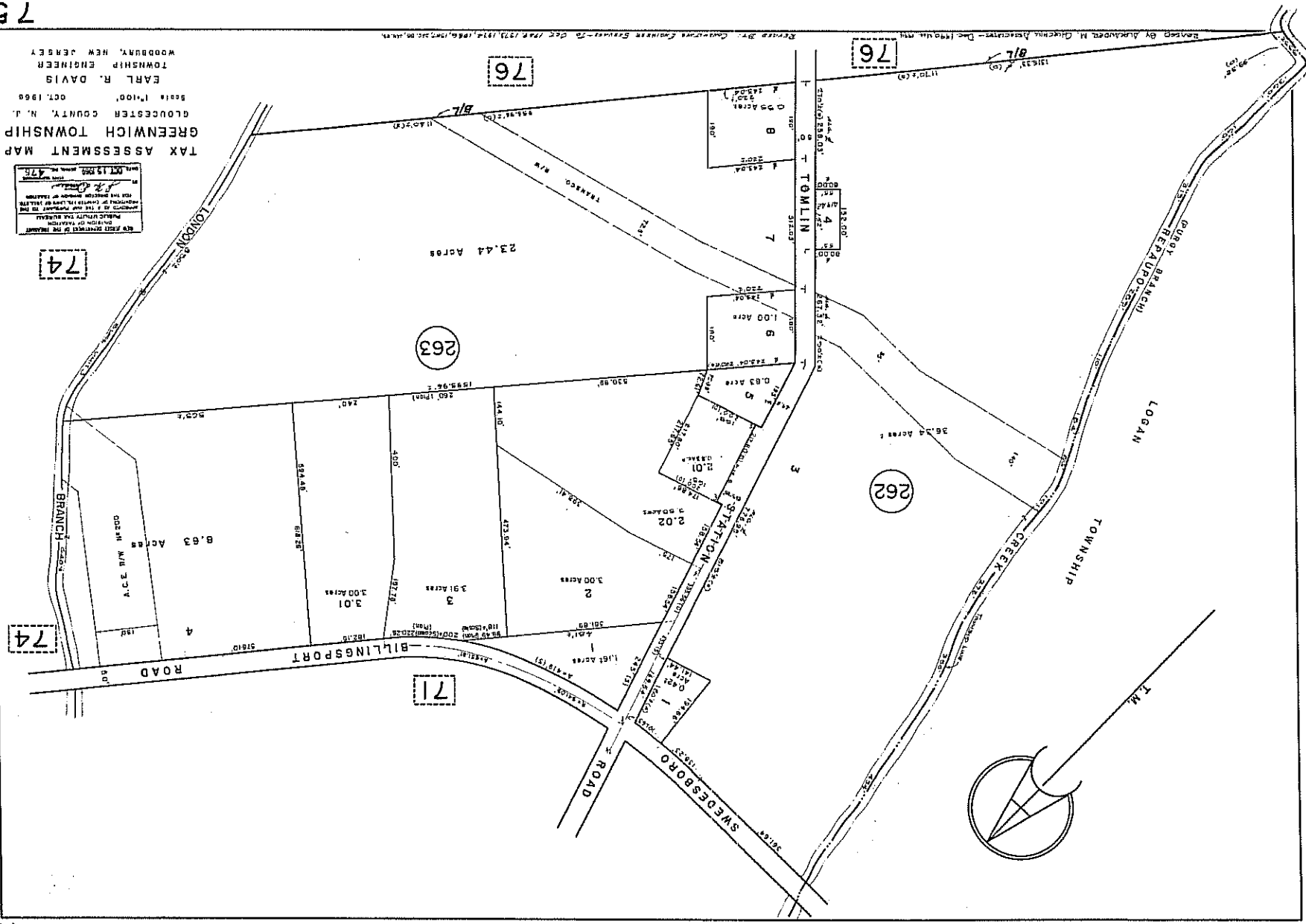

Reviewed By: *Conradson Engineers* - Dec 1960 via map
 Drawn by: *Richard M. Glick* - Dec 1960 via map

TAX ASSESSMENT MAP
 GREENWICH TOWNSHIP
 GLOUCESTER COUNTY, N. J.
 EARL H. DAVIS
 TOWNSHIP ENGINEER
 WOODBURY, NEW JERSEY
 OCT 1908

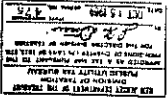

Drawn by Richard H. C. ... Associates, Inc. ...

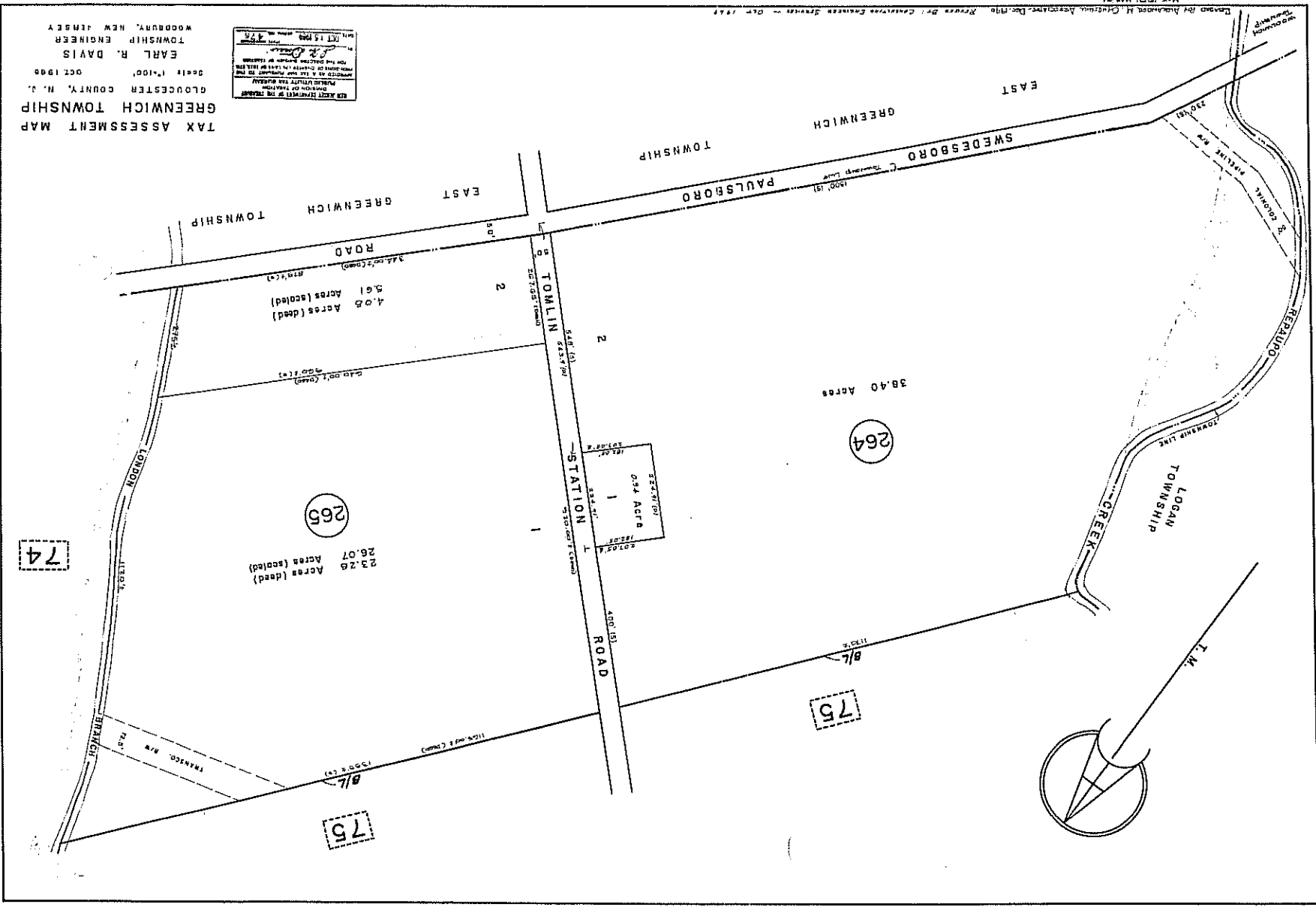

74

75

75

264

265